



**Architectural Precast Concrete Color and Texture Selection Guide**  
Second Edition





## **General Information**

The proper selection of color, form, and texture is critical to the aesthetic appearance of architectural precast concrete. The choice of appropriate aggregates and textures, combined with well conceived production and erection details, can achieve a wide variety of design objectives.

It is recommended that the architect contact local architectural precast concrete producers in the early design stages and throughout the development of the contract documents. This will provide optimum utility and quality of the product and its installation at minimum construction cost. Precast concrete manufactured in a plant under factory-controlled conditions, ensures a uniform, high quality building facade in the desired shapes, colors and textures.

The photographs are numbered and arranged from light to dark colors. Most of the samples have dual finishes and each finish is numbered separately.

## **Color**

Design flexibility is possible in both color and texture of precast concrete by varying aggregate and matrix color, size of aggregates, finishing processes, and depth of exposure. Combining color with texture accentuates the natural beauty of aggregates.

Color and, consequently, color tone represent relative values. They are not absolute and constant, but are affected by light, shadow, density, time and other surrounding or nearby colors.

Color selection should be made under lighting conditions similar to those under which the precast concrete will be used, such as the strong light and shadows of natural daylight. Surface texture influences color. The building's appearance is a function of the architect's use of light, shadow, texture and color.

## **Cement**

Cement (plus coloring agent) exerts the primary color influence on a smooth finish because it coats the exposed concrete surface. As the concrete surface is progressively removed and aggregates are exposed, the panel color increasingly exhibits the fine and then the coarse aggregate colors. Nevertheless, the color of the cement always has an effect on the general tone of the panel. Cement may be gray, White, buff or a mixture. All cements have inherent color and shading differences depending on their source.

## **Pigment**

Pigments and pigmented admixtures often are added to the matrix to obtain colors which cannot be obtained through combinations of cement and fine aggregate alone. White portland cement will produce cleaner, brighter colors and should be used in preference.

## **Fine Aggregate**

Fine aggregates have a major effect on the color of White and light buff colored concrete, and can add color tones when the surface is given a shallow profile to increase their exposure.

## **Coarse Aggregate**

Coarse aggregate colors become dominant as the surface of the concrete is removed to obtain a medium or deep aggregate exposure profile. Some finishing processes change the appearance of aggregates. Sandblasting will give the aggregate a matte finish, while acid etching may increase their brightness. Exposure by retardation normally leaves the aggregates unchanged.

---

## **Disclaimer**

Any attempt to categorize and define architectural precast concrete with its myriad expressions and possibilities can have only limited success. Precast concrete is a visually rich material that offers the architect the opportunity to be innovative and obtain design objectives that cannot be accomplished with other materials.

The samples in this search serve only as a visual guide for initial selection of color and texture. It is important to note that the colors seen will vary depending on your monitor settings, as well as by the specific settings for your color printer, should you print the results of your search. Since it is impossible to reproduce exactly on the screen the true colors of precast mix designs (as it is with printing inks), some variation from these samples must be expected.

Additionally, due to different material sources or different techniques in various plants, the architect should not expect to select a photographic sample and obtain exact matching by all precast concrete producers. Samples should be required to ensure that the desired colors and textures can be satisfactorily matched.

Be sure to contact the PCI-certified architectural precaster near you to ask about the colors and textures available in the architectural precast concrete design option! And bear in mind that many architectural precasters ship over wide, multistate areas.





## 100

**Color:** White

**Concrete Color:** White

**Texture:** Retarded

**Exposure:** Light

**Description:** Fine Aggregate: crushed White quartz;  
Coarse Aggregate: 3/8 to 1/8 in. White quartz



## 101

**Color:** White

**Concrete Color:** White

**Texture:** Sandblasted

**Exposure:** Light

**Description:** Fine Aggregate: crushed White quartz;  
Coarse Aggregate: 3/8 to 1/8 in. White quartz



## 102

**Color:** Green

**Concrete Color:** White

**Texture:** Retarded

**Exposure:** Medium

**Description:** Fine Aggregate: White masonry sand;  
Coarse Aggregate: light green marble; Pigment: green



## 103

**Color:** Grey

**Concrete Color:** White

**Texture:** Sandblasted

**Exposure:** Medium

**Description:** Fine Aggregate: White masonry sand;  
Coarse Aggregate: light green marble; Pigment: green





## 104

**Color:** White

**Concrete Color:** White

**Texture:** Retarded

**Exposure:** Medium

**Description:** Fine Aggregate: crushed White quartz;  
Coarse Aggregate: 9/16 to 3/16 in. White quartz;  
Pigment: White

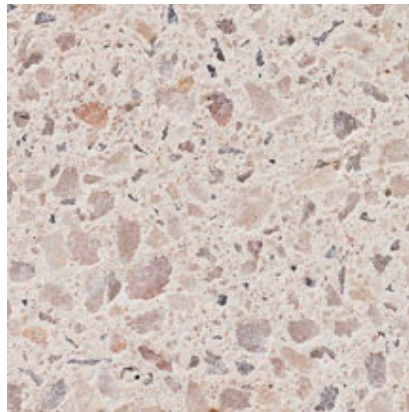

## 105

**Color:** White

**Concrete Color:** White

**Texture:** Sandblasted

**Exposure:** Medium

**Description:** Fine Aggregate: crushed White quartz;  
Coarse Aggregate: 9/16 to 3/16 in. White quartz;  
Pigment: White



## 106

**Color:** White

**Concrete Color:** White

**Texture:** Retarded

**Exposure:** Medium

**Description:** Fine Aggregate: crushed White marble;  
Coarse Aggregate: 5/8 to 9/32 in. White quartz



## 107

**Color:** White

**Concrete Color:** White

**Texture:** Sandblasted

**Exposure:** Medium

**Description:** Fine Aggregate: crushed White marble;  
Coarse Aggregate: 5/8 to 9/32 in. White quartz





## 108

**Color:** White

**Concrete Color:** White

**Texture:** Sandblasted

**Exposure:** Deep

**Description:** Fine Aggregate: crushed buff limestone;  
Coarse Aggregate: 1/2 to 1/4 in. buff limestone

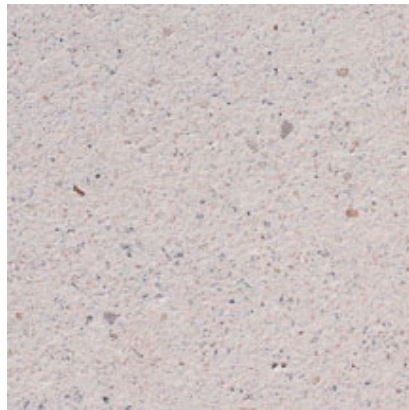

## 109

**Color:** White

**Concrete Color:** White

**Texture:** Sandblasted

**Exposure:** Medium

**Description:** Fine Aggregate: crushed buff limestone;  
Coarse Aggregate: 1/2 to 1/4 in. buff limestone



## 110

**Color:** Buff/Tan

**Concrete Color:** White

**Texture:** Sandblasted

**Exposure:** Deep

**Description:** Fine Aggregate: crushed buff limestone;  
Coarse Aggregate: 1/2 to 1/4 in. buff limestone; Pigment:  
buff



## 111

**Color:** Buff/Tan

**Concrete Color:** White

**Texture:** Sandblasted

**Exposure:** Light

**Description:** Fine Aggregate: crushed buff limestone;  
Coarse Aggregate: 1/2 to 1/4 in. buff limestone; Pigment:  
buff



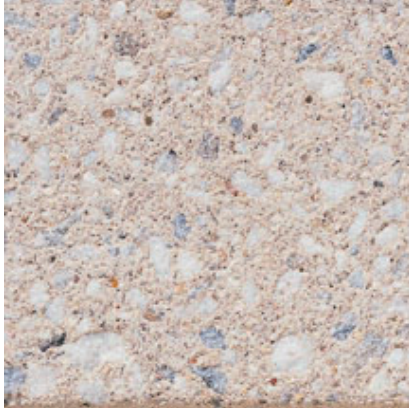

## 112

**Color:** Buff/Tan

**Concrete Color:** White

**Texture:** Sandblasted

**Exposure:** Medium

**Description:** Fine Aggregate: buff concrete sand;  
Coarse Aggregate: 1/2 to 1/4 in. brown limestone;  
Pigment: buff



## 113

**Color:** Buff/Tan

**Concrete Color:** White

**Texture:** Sandblasted

**Exposure:** Light

**Description:** Fine Aggregate: buff concrete sand;  
Coarse Aggregate: 1/2 to 1/4 in. brown limestone;  
Pigment: buff



## 114

**Color:** White

**Concrete Color:** White

**Texture:** Retarded

**Exposure:** Medium

**Description:** Fine Aggregate: crushed White marble;  
Coarse Aggregate: 1/2 to 3/8 in. White marble



## 115

**Color:** White

**Concrete Color:** White

**Texture:** Sandblasted

**Exposure:** Medium

**Description:** Fine Aggregate: crushed White marble;  
Coarse Aggregate: 1/2 to 3/8 in. White marble





## 116

**Color:** Buff/Tan

**Concrete Color:** White

**Texture:** Retarded

**Exposure:** Medium

**Description:** Fine Aggregate: White concrete sand;  
Coarse Aggregate: 1/2 to 1/4 in. gray limestone;  
Pigment: dark buff and dark gray

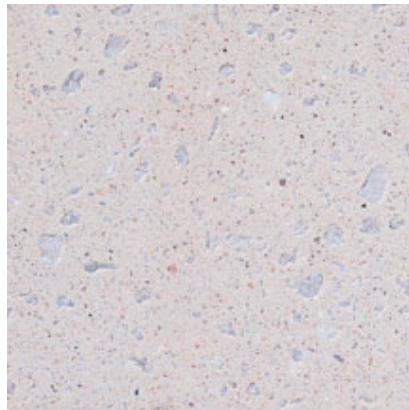

## 117

**Color:** White

**Concrete Color:** White

**Texture:** Sandblasted

**Exposure:** Light

**Description:** Fine Aggregate: White concrete sand;  
Coarse Aggregate: 1/2 to 1/4 in. gray limestone;  
Pigment: dark buff and dark gray

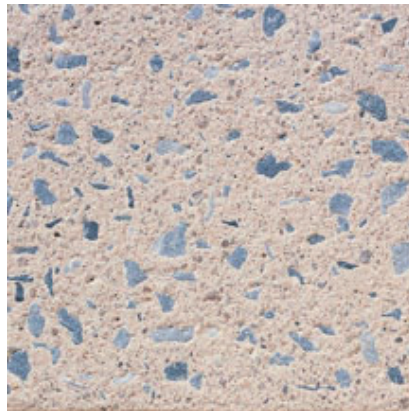

## 118

**Color:** Buff/Tan

**Concrete Color:** White

**Texture:** Sandblasted

**Exposure:** Medium

**Description:** Fine Aggregate: White silica sand; Coarse  
Aggregate: 1/2 to 1/4 gray limestone; Pigment: buff



## 119

**Color:** Buff/Tan

**Concrete Color:** White

**Texture:** Sandblasted

**Exposure:** Light

**Description:** Fine Aggregate: White silica sand; Coarse  
Aggregate: 1/2 to 1/4 gray limestone; Pigment: buff



## 120

**Color:** White

**Concrete Color:** White

**Texture:** Retarded

**Exposure:** Deep

**Description:** Fine Aggregate: crushed White quartz;  
Coarse Aggregate: 7/8 to 5/8 in. White quartz



## 121

**Color:** White

**Concrete Color:** White

**Texture:** Sandblasted

**Exposure:** Deep

**Description:** Fine Aggregate: crushed White quartz;  
Coarse Aggregate: 7/8 to 5/8 in. White quartz



## 122

**Color:** Buff/Tan

**Concrete Color:** White

**Texture:** Acid Etched

**Exposure:** Light

**Description:** Fine Aggregate: crushed White limestone;  
Coarse Aggregate: 3/8 to 1/8 in. White limestone;  
Pigment: ocher and black



## 123

**Color:** Buff/Tan

**Concrete Color:** White

**Finish:** Honed

**Description:** Fine Aggregate: crushed White limestone;  
Coarse Aggregate: 3/8 to 1/8 in. White limestone;  
Pigment: ocher and black





## 124

**Color:** White

**Concrete Color:** White

**Texture:** Retarded

**Exposure:** Medium

**Description:** Fine Aggregate: crushed gray granite;  
Coarse Aggregate: 5/8 to 9/32 in. White marble



## 125

**Color:** Grey

**Concrete Color:** White

**Texture:** Sandblasted

**Exposure:** Light

**Description:** Fine Aggregate: crushed gray granite;  
Coarse Aggregate: 5/8 to 9/32 in. White marble



## 126

**Color:** Grey

**Concrete Color:** White

**Texture:** Sandblasted

**Exposure:** Medium

**Description:** Fine Aggregate: 90% - White river sand,  
10% - crushed black granite; Coarse Aggregate: 1/2 to  
1/4 in. black granite



## 127

**Color:** Buff/Tan

**Concrete Color:** White

**Texture:** Acid Etched

**Exposure:** Light

**Description:** Fine Aggregate: 90% - White river sand,  
10% - crushed black granite; Coarse Aggregate: 1/2 to  
1/4 in. black granite



## 128

**Color:** White

**Concrete Color:** White

**Texture:** Retarded

**Exposure:** Medium

**Description:** Fine Aggregate: crushed White quartz;  
Coarse Aggregate: 1/2 to 1/4 in. White quartzite



## 129

**Color:** White

**Concrete Color:** White

**Texture:** Sandblasted

**Exposure:** Medium

**Description:** Fine Aggregate: crushed White quartz;  
Coarse Aggregate: 1/2 to 1/4 in. White quartzite



## 130

**Color:** Buff/Tan

**Concrete Color:** White

**Texture:** Sandblasted

**Exposure:** Deep

**Description:** Fine Aggregate: crushed White limestone;  
Coarse Aggregate: 1/2 to 1/4 in. White limestone



## 131

**Color:** Buff/Tan

**Concrete Color:** White

**Texture:** Sandblasted

**Exposure:** Medium

**Description:** Fine Aggregate: crushed White limestone;  
Coarse Aggregate: 1/2 to 1/4 in. White limestone





## 132

**Color:** Buff/Tan

**Concrete Color:** antique White

**Texture:** Sandblasted

**Exposure:** Medium

**Description:** Fine Aggregate: crushed buff limestone,  
Coarse: 1/2 to 1/4 in. buff limestone



## 133

**Color:** Buff/Tan

**Concrete Color:** antique White

**Texture:** Retarded

**Exposure:** Light

**Description:** Fine Aggregate: crushed buff limestone,  
Coarse: 1/2 to 1/4 in. buff limestone



## 134

**Color:** Buff/Tan

**Concrete Color:** White

**Texture:** Retarded

**Exposure:** Medium

**Description:** Fine Aggregate: buff masonry sand,  
Coarse Aggregate: 3/8 to 1/8 in. buff limestone



## 135

**Color:** Buff/Tan

**Concrete Color:** White

**Texture:** Acid Etched

**Exposure:** Light

**Description:** Fine Aggregate: buff masonry sand,  
Coarse Aggregate: 3/8 to 1/8 in. buff limestone

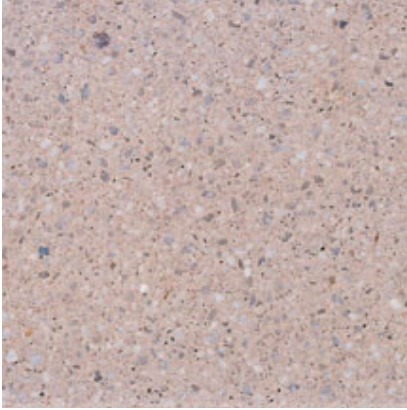

### 136

**Color:** Buff/Tan

**Concrete Color:** White

**Texture:** Acid Etched

**Exposure:** Light

**Description:** Fine Aggregate: crushed White limestone;  
Coarse Aggregate: 3/8 to 1/8 in. White limestone;  
Pigment: yellow, brown and black



### 137

**Color:** Buff/Tan

**Concrete Color:** White

**Finish:** Honed

**Description:** Fine Aggregate: crushed White limestone;  
Coarse Aggregate: 3/8 to 1/8 in. White limestone;  
Pigment: yellow, brown and black



### 138

**Color:** Grey

**Concrete Color:** White

**Texture:** Retarded

**Exposure:** Light

**Description:** Fine Aggregate: crushed rose quartz;  
Coarse Aggregate: 9/32 to 1/8 in. rose quartz



### 139

**Color:** Grey

**Concrete Color:** White

**Texture:** Acid Etched

**Exposure:** Light

**Description:** Fine Aggregate: crushed rose quartz;  
Coarse Aggregate: 9/32 to 1/8 in. rose quartz





## 140

**Color:** Buff/Tan

**Concrete Color:** White

**Texture:** Retarded

**Exposure:** Deep

**Description:** Fine Aggregate: crushed White marble;  
Coarse Aggregate: 1/2 to 1/4 in. White/buff marble

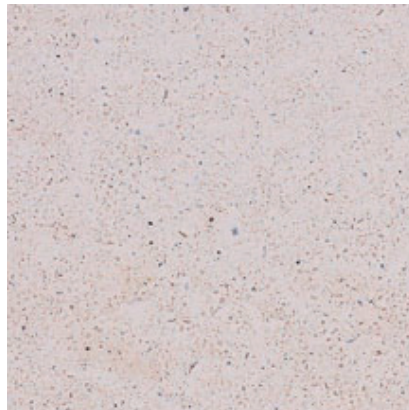

## 141

**Color:** White

**Concrete Color:** White

**Texture:** Acid Etched

**Exposure:** Light

**Description:** Fine Aggregate: crushed White marble;  
Coarse Aggregate: 1/2 to 1/4 in. White/buff marble



## 142

**Color:** Buff/Tan

**Concrete Color:** White

**Texture:** Retarded

**Exposure:** Medium

**Description:** Fine Aggregate: White concrete sand,  
Coarse Aggregate: 1/2 to 1/4 in. White limestone



## 143

**Color:** White

**Concrete Color:** White

**Texture:** Sandblasted

**Exposure:** Medium

**Description:** Fine Aggregate: White concrete sand,  
Coarse Aggregate: 1/2 to 1/4 in. White limestone



## 144

**Color:** White

**Concrete Color:** White

**Texture:** Retarded

**Exposure:** Medium

**Description:** Fine Aggregate: crushed White quartz;  
Coarse Aggregate: 80% - 3/8 to 1/8 White quartz, 10%  
- 3/8 to 1/8 in. black granite, 10% - black slag



## 145

**Color:** White

**Concrete Color:** White

**Texture:** Sandblasted

**Exposure:** Light

**Description:** Fine Aggregate: crushed White quartz;  
Coarse Aggregate: 80% - 3/8 to 1/8 White quartz, 10%  
- 3/8 to 1/8 in. black granite, 10% - black slag

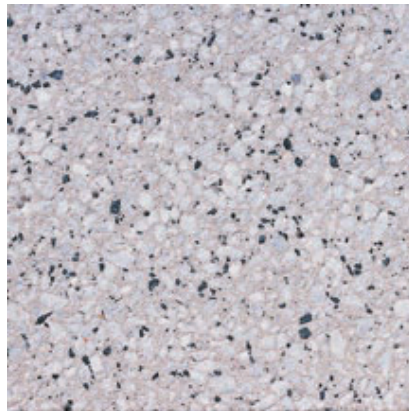

## 146

**Color:** White

**Concrete Color:** White

**Texture:** Sandblasted

**Exposure:** Medium

**Description:** Fine Aggregate: White concrete sand/  
black granite grit, Coarse Aggregate: 3/8 to 1/8 in. White  
marble

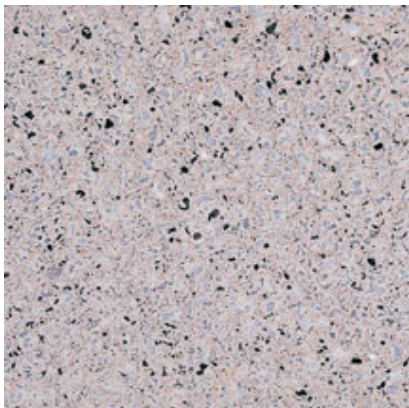

## 147

**Color:** Buff/Tan

**Concrete Color:** White

**Texture:** Acid Etched

**Exposure:** Medium

**Description:** Fine Aggregate: White concrete sand/  
black granite grit, Coarse Aggregate: 3/8 to 1/8 in. White  
marble



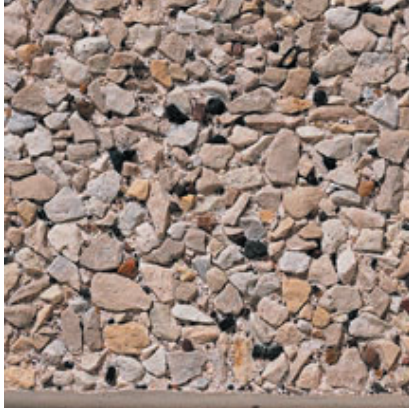

## 148

**Color:** Buff/Tan

**Concrete Color:** White

**Texture:** Retarded

**Exposure:** Deep

**Description:** Fine Aggregate: crushed buff limestone, Coarse Aggregate: 1/2 to 1/4 in. White limestone



## 149

**Color:** Buff/Tan

**Concrete Color:** White

**Texture:** Sandblasted

**Exposure:** Medium

**Description:** Fine Aggregate: crushed buff limestone, Coarse Aggregate: 1/2 to 1/4 in. White limestone

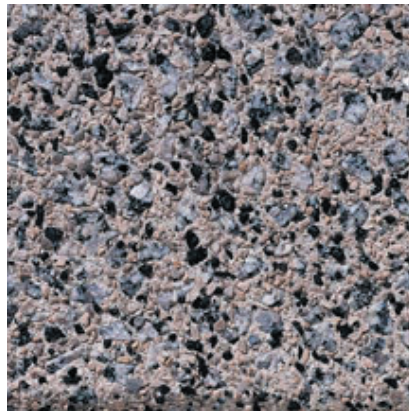

## 150

**Color:** Black - Buff/Tan

**Concrete Color:** White

**Texture:** Retarded

**Exposure:** Medium

**Description:** Fine Aggregate: 80% - crushed buff limestone, 20% - black granite grit, Coarse Aggregate: 1/2 to 1/4 in. salt and pepper granite

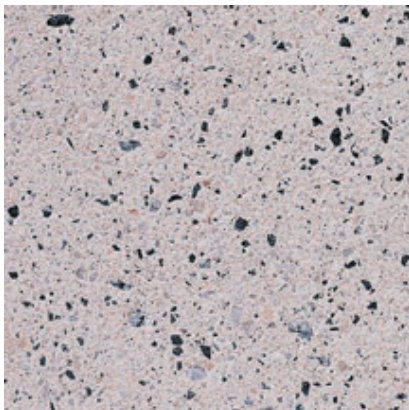

## 151

**Color:** Black - Buff/Tan

**Concrete Color:** White

**Texture:** Sandblasted

**Exposure:** Light

**Description:** Fine Aggregate: 80% - crushed buff limestone, 20% - black granite grit, Coarse Aggregate: 1/2 to 1/4 in. salt and pepper granite

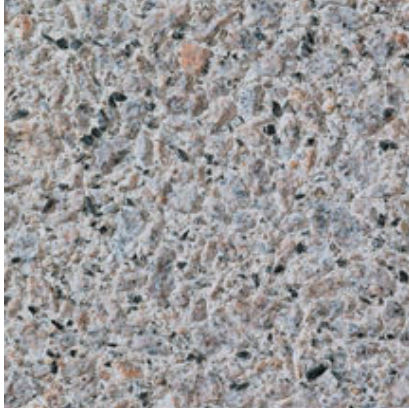

## 152

**Color:** Grey

**Concrete Color:** White

**Texture:** Retarded

**Exposure:** Medium

**Description:** Fine Aggregate: 75% - crushed gray granite, 25% - crushed black granite grit; Coarse Aggregate: 5/8 to 9/32 in. gray granite; Pigment: black



## 153

**Color:** Grey

**Concrete Color:** White

**Texture:** Sandblasted

**Exposure:** Light

**Description:** Fine Aggregate: 75% - crushed gray granite, 25% - crushed black granite grit; Coarse Aggregate: 5/8 to 9/32 in. gray granite; Pigment: black



## 154

**Color:** Black - Buff/Tan

**Concrete Color:** White

**Texture:** Retarded

**Exposure:** Medium

**Description:** Fine Aggregate: crushed gray granite; Coarse Aggregate: 9/16 to 3/16 gray granite; Pigment: rose

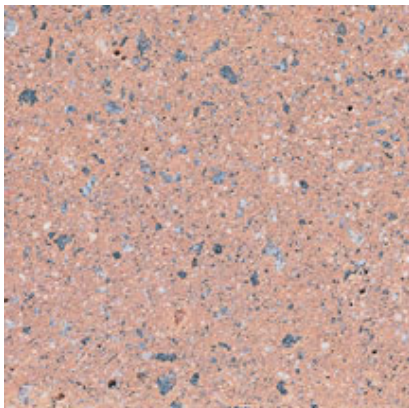

## 155

**Color:** Buff/Tan

**Concrete Color:** White

**Texture:** Sandblasted

**Exposure:** Medium

**Description:** Fine Aggregate: crushed gray granite; Coarse Aggregate: 9/16 to 3/16 gray granite; Pigment: rose



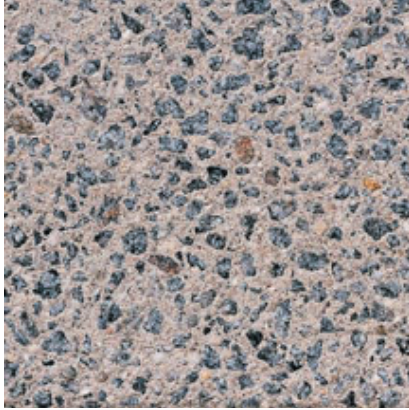

## 156

**Color:** Black - Buff/Tan

**Concrete Color:** White

**Texture:** Sandblasted

**Exposure:** Medium

**Description:** Fine Aggregate: off-White river sand, Coarse Aggregate: 1/2 to 1/4 in. black granite, Pigment: dark buff



## 157

**Color:** Buff/Tan

**Concrete Color:** White

**Texture:** Acid Etched

**Exposure:** Light

**Description:** Fine Aggregate: off-White river sand, Coarse Aggregate: 1/2 to 1/4 in. black granite, Pigment: dark buff

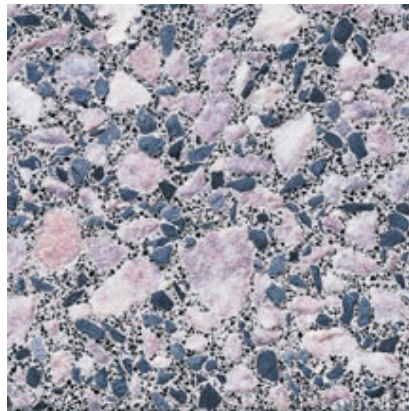

## 158

**Color:** Pink - Black

**Concrete Color:** White

**Texture:** Sandblasted

**Exposure:** Deep

**Description:** Fine Aggregate: 1/3 - White silica sand, 2/3 - black granite grit; Coarse Aggregate: 85% - 3/4 to 3/8 in. pink marble, 15% - 3/8 to 1/8 in. black granite



## 159

**Color:** Black - White

**Concrete Color:** White

**Texture:** Sandblasted

**Exposure:** Light

**Description:** Fine Aggregate: 1/3 - White silica sand, 2/3 - black granite grit; Coarse Aggregate: 85% - 3/4 to 3/8 in. pink marble, 15% - 3/8 to 1/8 in. black granite



## 160

**Color:** White

**Concrete Color:** White

**Texture:** Retarded

**Exposure:** Medium

**Description:** Fine Aggregate: crushed gray granite,  
Coarse Aggregate: 1/2 to 3/8 in. White marble



## 161

**Color:** White

**Concrete Color:** White

**Texture:** Sandblasted

**Exposure:** Medium

**Description:** Fine Aggregate: crushed gray granite,  
Coarse Aggregate: 1/2 to 3/8 in. White marble

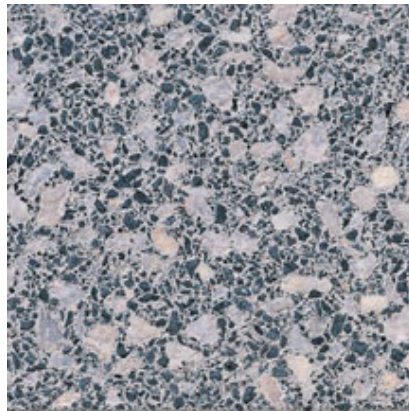

## 162

**Color:** Black

**Concrete Color:** White

**Texture:** Sandblasted

**Exposure:** Medium

**Description:** Fine Aggregate: 95% - crushed black  
granite sand, 5% - White silica sand; Coarse Aggregate:  
5/8 to 1/4 in. White limestone



## 163

**Color:** Grey

**Concrete Color:** White

**Texture:** Sandblasted

**Exposure:** Light

**Description:** Fine Aggregate: 95% - crushed black  
granite sand, 5% - White silica sand; Coarse Aggregate:  
5/8 to 1/4 in. White limestone





## 164

**Color:** Pink

**Concrete Color:** White

**Texture:** Retarded

**Exposure:** Medium

**Description:** Fine Aggregate: crushed rose quartz;  
Coarse Aggregate: 5/8 to 9/32 in. rose quartz

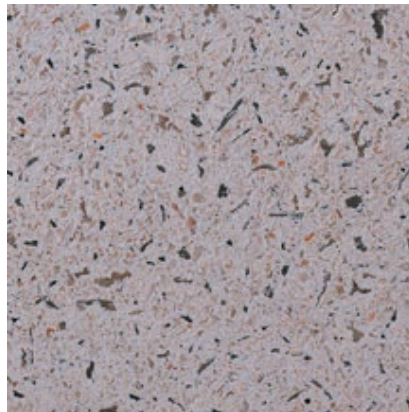

## 165

**Color:** Pink

**Concrete Color:** White

**Texture:** Acid Etched

**Exposure:** Medium

**Description:** Fine Aggregate: crushed rose quartz;  
Coarse Aggregate: 5/8 to 9/32 in. rose quartz

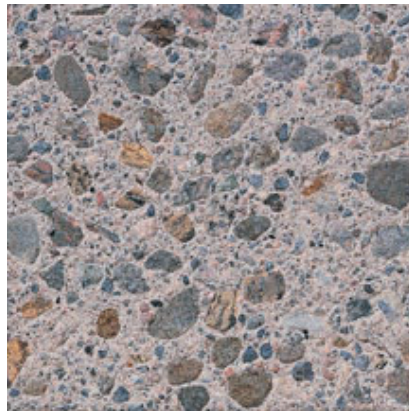

## 166

**Color:** Buff/Tan

**Concrete Color:** 85% - White; 15% - Gray

**Texture:** Sandblasted

**Exposure:** Medium

**Description:** Fine Aggregate: crushed brown granite;  
Coarse Aggregate: 5/8 to 3/8 in. multicolored, river gravel; Pigment: reddish brown

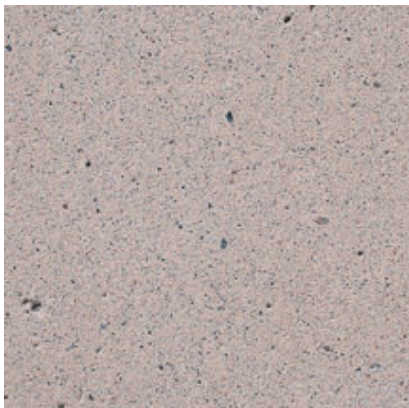

## 167

**Color:** Buff/Tan

**Concrete Color:** 85% - White; 15% - Gray

**Texture:** Sandblasted

**Exposure:** Light

**Description:** Fine Aggregate: crushed brown granite;  
Coarse Aggregate: 5/8 to 3/8 in. multicolored, river gravel; Pigment: reddish brown



## 168

**Color:** Pink

**Concrete Color:** White

**Texture:** Retarded

**Exposure:** Medium

**Description:** Fine Aggregate: crushed gray quartz,  
Coarse Aggregate: 1/2 to 1/4 in. pink marble

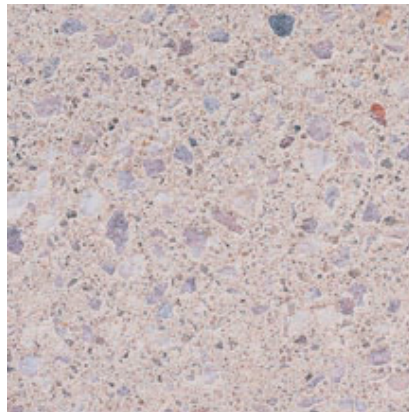

## 169

**Color:** Pink

**Concrete Color:** White

**Texture:** Sandblasted

**Exposure:** Medium

**Description:** Fine Aggregate: crushed gray quartz,  
Coarse Aggregate: 1/2 to 1/4 in. pink marble



## 170

**Color:** White

**Concrete Color:** White

**Texture:** Retarded

**Exposure:** Light

**Description:** Fine Aggregate: crushed White quartz;  
Coarse Aggregate: 5/16 to 1/8 in. White quartz



## 171

**Color:** White

**Concrete Color:** White

**Texture:** Sandblasted

**Exposure:** Light

**Description:** Fine Aggregate: crushed White quartz;  
Coarse Aggregate: 5/16 to 1/8 in. White quartz





## 172

**Color:** Grey

**Concrete Color:** White

**Texture:** Retarded

**Exposure:** Medium

**Description:** Fine Aggregate: crushed gray quartz;  
Coarse Aggregate: 3/8 to 1/8 in. gray quartz

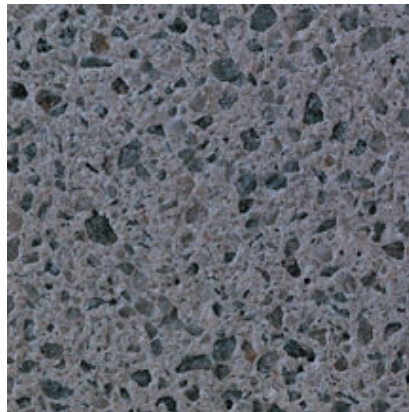

## 173

**Color:** Grey

**Concrete Color:** White

**Texture:** Sandblasted

**Exposure:** Medium

**Description:** Fine Aggregate: crushed gray quartz;  
Coarse Aggregate: 3/8 to 1/8 in. gray quartz

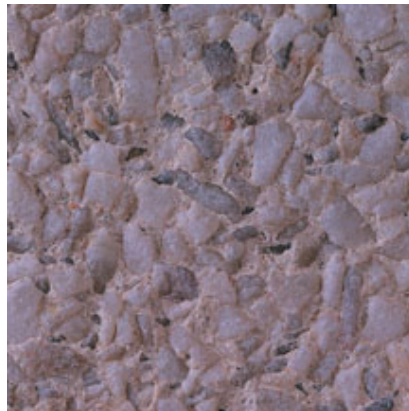

## 174

**Color:** Pink

**Concrete Color:** White

**Texture:** Retarded

**Exposure:** Medium

**Description:** Fine Aggregate: crushed White quartz,  
Coarse Aggregate: 1/2 to 1/4 in. White quartz



## 175

**Color:** Pink

**Concrete Color:** White

**Texture:** Sandblasted

**Exposure:** Deep

**Description:** Fine Aggregate: crushed White quartz,  
Coarse Aggregate: 1/2 to 1/4 in. White quartz

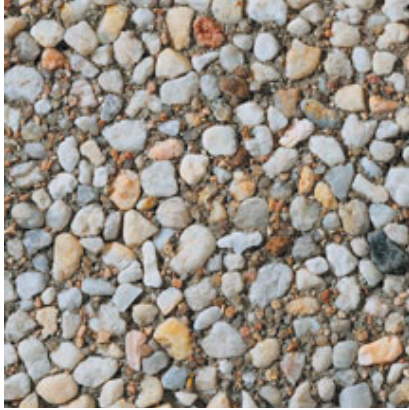

## 176

**Color:** White

**Concrete Color:** Gray

**Texture:** Retarded

**Exposure:** Deep

**Description:** Fine Aggregate: brown river sand; Coarse Aggregate: 3/4 to 1/2 in. White river gravel; Pigment: brown



## 177

**Color:** Grey

**Concrete Color:** Gray

**Texture:** Sandblasted

**Exposure:** Deep

**Description:** Fine Aggregate: brown river sand; Coarse Aggregate: 3/4 to 1/2 in. White river gravel; Pigment: brown

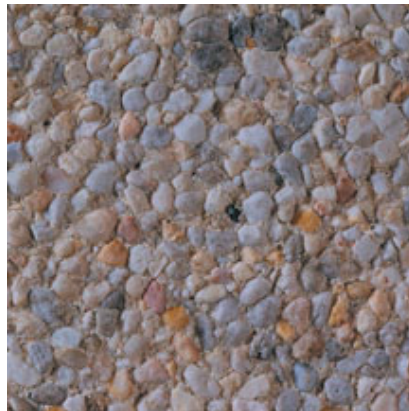

## 178

**Color:** White

**Concrete Color:** White

**Texture:** Retarded

**Exposure:** Medium

**Description:** Fine Aggregate: White river sand; Coarse Aggregate: 1/2 to 3/8 in. White river gravel

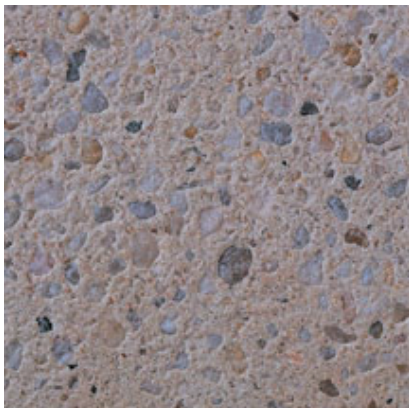

## 179

**Color:** White

**Concrete Color:** White

**Texture:** Sandblasted

**Exposure:** Medium

**Description:** Fine Aggregate: White river sand; Coarse Aggregate: 1/2 to 3/8 in. White river gravel





## 180

**Color:** Grey

**Concrete Color:** 50% - White; 50% - Gray

**Texture:** Retarded

**Exposure:** Medium

**Description:** Fine Aggregate: White silica sand; Coarse Aggregate: 1/2 to 1/4 in. blue gray limestone; Pigment: dark gray

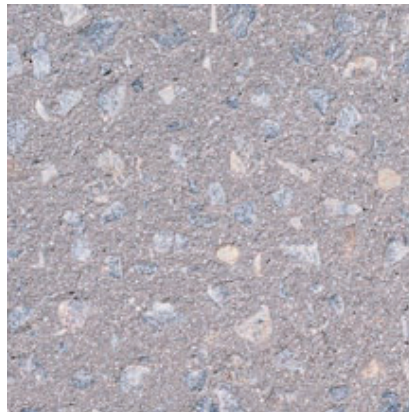

## 181

**Color:** Grey

**Concrete Color:** 50% - White; 50% - Gray

**Texture:** Sandblasted

**Exposure:** Light

**Description:** Fine Aggregate: White silica sand; Coarse Aggregate: 1/2 to 1/4 in. blue gray limestone; Pigment: dark gray



## 182

**Color:** Brown

**Concrete Color:** Gray

**Texture:** Retarded

**Exposure:** Medium

**Description:** Fine Aggregate: crushed buff limestone; Coarse Aggregate: 50% - 1/2 to 1/8 in. gray marble, 50% - 1/2 to 1/8 in. pink marble



## 183

**Color:** Brown

**Concrete Color:** Gray

**Texture:** Sandblasted

**Exposure:** Medium

**Description:** Fine Aggregate: crushed buff limestone; Coarse Aggregate: 50% - 1/2 to 1/8 in. gray marble, 50% - 1/2 to 1/8 in. pink marble



## 184

**Color:** White

**Concrete Color:** White

**Texture:** Retarded

**Exposure:** Medium

**Description:** Fine Aggregate: crushed White quartz,  
Coarse Aggregate: 80% - 5/8 to 9/32 in. White quartz,  
20% - 1/2 to 1/4 in. amber quartz; Pigment: yellow

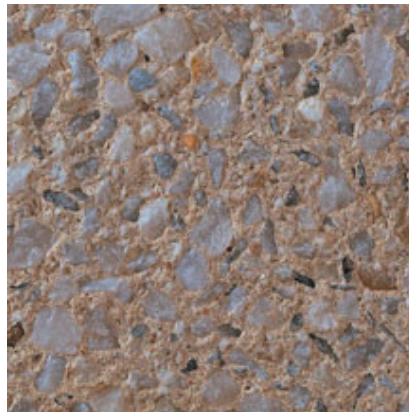

## 185

**Color:** White

**Concrete Color:** White

**Texture:** Sandblasted

**Exposure:** Medium

**Description:** Fine Aggregate: crushed White quartz,  
Coarse Aggregate: 80% - 5/8 to 9/32 in. White quartz,  
20% - 1/2 to 1/4 in. amber quartz; Pigment: yellow



## 186

**Color:** Brown

**Concrete Color:** White

**Texture:** Retarded

**Exposure:** Medium

**Description:** Fine Aggregate: buff concrete sand;  
Coarse Aggregate: 1/2 to 1/4 in. buff limestone;  
Pigment: brown

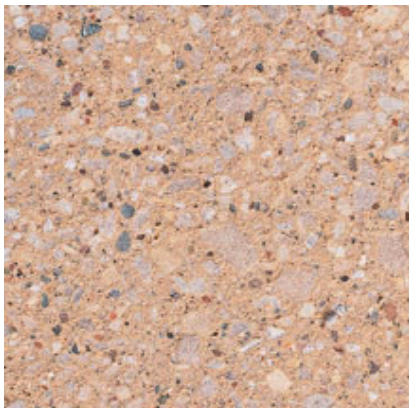

## 187

**Color:** Buff/Tan

**Concrete Color:** White

**Texture:** Sandblasted

**Exposure:** Medium

**Description:** Fine Aggregate: buff concrete sand;  
Coarse Aggregate: 1/2 to 1/4 in. buff limestone;  
Pigment: brown



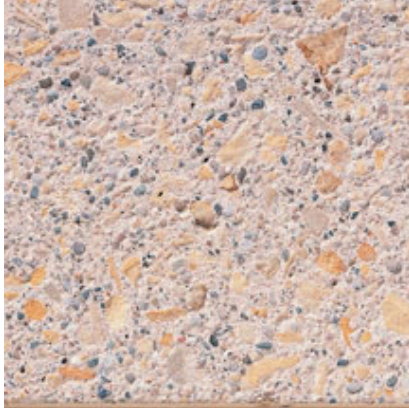

## 188

**Color:** Buff/Tan

**Concrete Color:** White

**Texture:** Sandblasted

**Exposure:** Medium

**Description:** Fine Aggregate: buff concrete sand,  
Coarse Aggregate: 3/4 to 3/8 in. buff marble



## 189

**Color:** Buff/Tan

**Concrete Color:** White

**Texture:** Sandblasted

**Exposure:** Light

**Description:** Fine Aggregate: buff concrete sand,  
Coarse Aggregate: 3/4 to 3/8 in. buff marble



## 190

**Color:** White - Buff/Tan

**Concrete Color:** White

**Texture:** Retarded

**Exposure:** Deep

**Description:** Fine Aggregate: White silica concrete sand;  
Coarse Aggregate: 80% - 1/2 to 1/4 in. amber quartz, 20% - 1/2 to 1/4 in. White quartz



## 191

**Color:** White

**Concrete Color:** White

**Texture:** Sandblasted

**Exposure:** Deep

**Description:** Fine Aggregate: White silica concrete sand;  
Coarse Aggregate: 80% - 1/2 to 1/4 in. amber quartz, 20% - 1/2 to 1/4 in. White quartz



## 192

**Color:** Multicolored

**Concrete Color:** White

**Texture:** Retarded

**Exposure:** Medium

**Description:** Fine Aggregate: multicolored river sand;  
Coarse Aggregate: 5/8 to 1/4 in. multicolored river  
gravel; Pigment: buff



## 193

**Color:** Multicolored

**Concrete Color:** White

**Texture:** Sandblasted

**Exposure:** Medium

**Description:** Fine Aggregate: multicolored river sand;  
Coarse Aggregate: 5/8 to 1/4 in. multicolored river  
gravel; Pigment: buff



## 194

**Color:** Buff/Tan

**Concrete Color:** Antique White

**Texture:** Retarded

**Exposure:** Medium

**Description:** Fine Aggregate: crushed salt and pepper  
granite; Coarse Aggregate: 3/8 to 1/8 in. salt and  
pepper granite



## 195

**Color:** Buff/Tan

**Concrete Color:** Antique White

**Texture:** Sandblasted

**Exposure:** Light

**Description:** Fine Aggregate: crushed salt and pepper  
granite; Coarse Aggregate: 3/8 to 1/8 in. salt and  
pepper granite



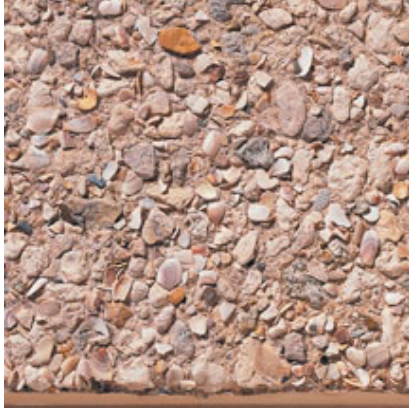

## 196

**Color:** Buff/Tan

**Concrete Color:** White

**Texture:** Retarded

**Exposure:** Medium

**Description:** Fine Aggregate: crushed White limestone; Coarse Aggregate: 1/2 to 1/4 in. buff limestone; Pigment: buff



## 197

**Color:** Buff/Tan

**Concrete Color:** White

**Texture:** Sandblasted

**Exposure:** Deep

**Description:** Fine Aggregate: crushed White limestone; Coarse Aggregate: 1/2 to 1/4 in. buff limestone; Pigment: buff



## 198

**Color:** Black - Grey

**Concrete Color:** White

**Texture:** Retarded

**Exposure:** Medium

**Description:** Fine Aggregate: 80% - buff masonry sand, 20% - black granite grit; Coarse Aggregate: 45% - gray granite, 30% - pink granite, 25% - black granite; Pigment: buff

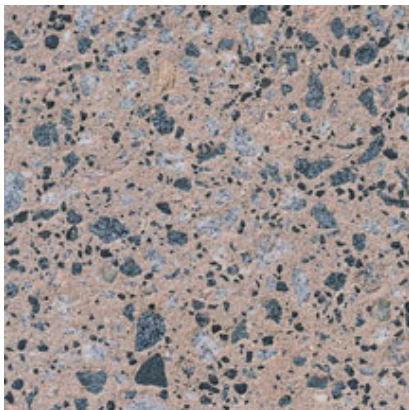

## 199

**Color:** Black - Buff/Tan

**Concrete Color:** White

**Texture:** Sandblasted

**Exposure:** Medium

**Description:** Fine Aggregate: 80% - buff masonry sand, 20% - black granite grit; Coarse Aggregate: 45% - gray granite, 30% - pink granite, 25% - black granite; Pigment: buff



## 200

**Color:** Grey

**Concrete Color:** White

**Texture:** Retarded

**Exposure:** Medium

**Description:** Fine Aggregate: crushed gray granite,  
Coarse Aggregate: 1/2 to 3/8 in. White granite



## 201

**Color:** Grey

**Concrete Color:** White

**Texture:** Sandblasted

**Exposure:** Light

**Description:** Fine Aggregate: crushed gray granite,  
Coarse Aggregate: 1/2 to 3/8 in. White granite

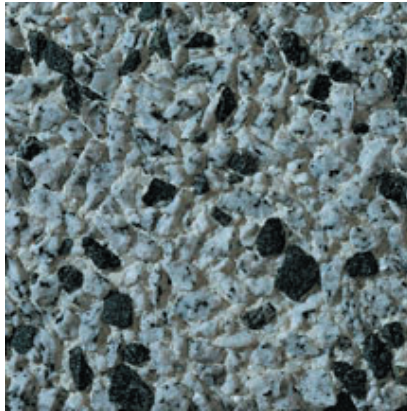

## 202

**Color:** Black - White

**Concrete Color:** White

**Texture:** Retarded

**Exposure:** Medium

**Description:** Fine Aggregate: crushed White marble;  
Coarse Aggregate: 80% - 1/2 to 3/8 in. White granite,  
20% - 1/2 to 1/4 in. black granite

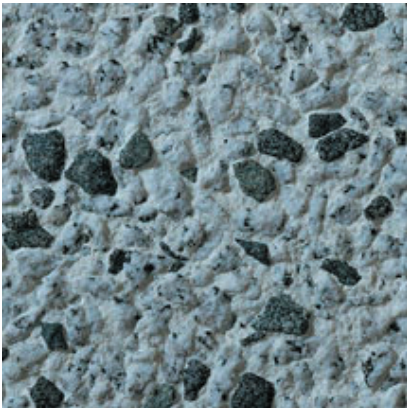

## 203

**Color:** Black - White

**Concrete Color:** White

**Texture:** Sandblasted

**Exposure:** Medium

**Description:** Fine Aggregate: crushed White marble;  
Coarse Aggregate: 80% - 1/2 to 3/8 in. White granite,  
20% - 1/2 to 1/4 in. black granite





## 204

**Color:** Grey

**Concrete Color:** White

**Texture:** Retarded

**Exposure:** Medium

**Description:** Fine Aggregate: crushed gray quartz;  
Coarse Aggregate: 90% - 1/2 to 1/4 in. gray quartz, 10%  
- 3/8 to 1/8 in. black granite

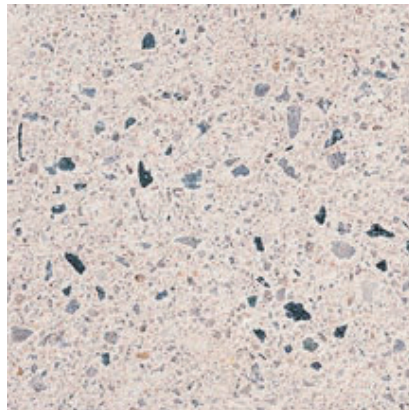

## 205

**Color:** White

**Concrete Color:** White

**Texture:** Sandblasted

**Exposure:** Medium

**Description:** Fine Aggregate: crushed gray quartz;  
Coarse Aggregate: 90% - 1/2 to 1/4 in. gray quartz, 10%  
- 3/8 to 1/8 in. black granite



## 206

**Color:** Black - Grey

**Concrete Color:** gray

**Texture:** Retarded

**Exposure:** Medium

**Description:** Fine Aggregate: crushed black granite;  
Coarse Aggregate: 1/2 to 1/4 in. gray limestone

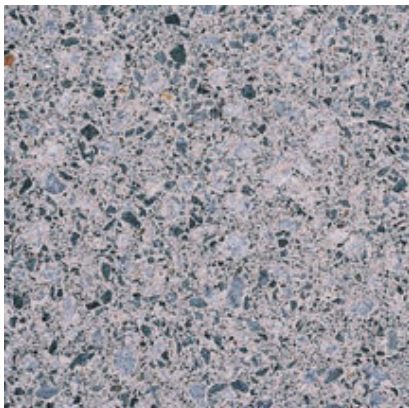

## 207

**Color:** Black - Grey

**Concrete Color:** Gray

**Texture:** Sandblasted

**Exposure:** Medium

**Description:** Fine Aggregate: crushed black granite;  
Coarse Aggregate: 1/2 to 1/4 in. gray limestone



## 208

**Color:** Grey

**Concrete Color:** Gray

**Texture:** Retarded

**Exposure:** Medium

**Description:** Fine Aggregate: crushed gray granite;  
Coarse Aggregate: 1/2 to 1/4 in. White quartz



## 209

**Color:** Grey

**Concrete Color:** Gray

**Texture:** Sandblasted

**Exposure:** Medium

**Description:** Fine Aggregate: crushed gray granite;  
Coarse Aggregate: 1/2 to 1/4 in. White quartz



## 210

**Color:** Buff/Tan

**Concrete Color:** White

**Texture:** Retarded

**Exposure:** Medium

**Description:** Fine Aggregate: crushed White quartz;  
Coarse Aggregate: 80% - 1/2 to 1/4 in. amber quartz



## 211

**Color:** Grey - Buff/Tan

**Concrete Color:** White

**Texture:** Sandblasted

**Exposure:** Medium

**Description:** Fine Aggregate: crushed White quartz;  
Coarse Aggregate: 80% - 1/2 to 1/4 in. amber quartz,  
20% - 5/8 to 9/32 in. White quartz; Pigment: black





## 212

**Color:** White

**Concrete Color:** White

**Texture:** Retarded

**Exposure:** Deep

**Description:** Fine Aggregate: White river sand ; Coarse Aggregate: 7/8 to 9/16 in. White river gravel



## 213

**Color:** White

**Concrete Color:** White

**Texture:** Sandblasted

**Exposure:** Deep

**Description:** Fine Aggregate: White river sand ; Coarse Aggregate: 7/8 to 9/16 in. White river gravel



## 214

**Color:** Buff/Tan

**Concrete Color:** Antique White

**Texture:** Sandblasted

**Exposure:** Deep

**Description:** Fine Aggregate: reddish brown concrete sand; Coarse Aggregate: 80% - 3/4 to 3/8 in. buff, river gravel, 20% - 5/8 to 3/8 in. multicolor, river gravel

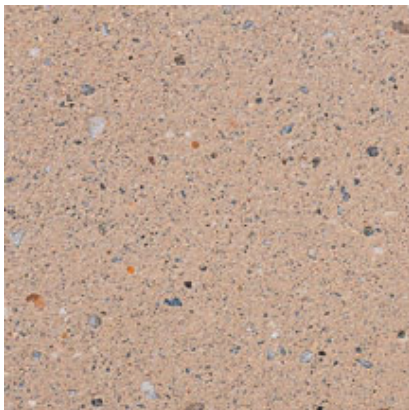

## 215

**Color:** Buff/Tan

**Concrete Color:** Antique White

**Texture:** Sandblasted

**Exposure:** Light

**Description:** Fine Aggregate: reddish brown concrete sand; Coarse Aggregate: 80% - 3/4 to 3/8 in. buff, river gravel, 20% - 5/8 to 3/8 in. multicolor, river gravel

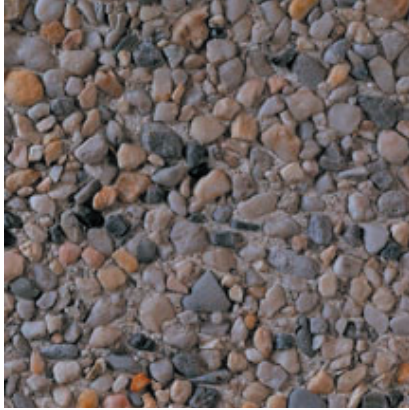

## 216

**Color:** White

**Concrete Color:** White

**Texture:** Retarded

**Exposure:** Medium

**Description:** Fine Aggregate: White masonry sand;  
Coarse Aggregate: 1/2 to 1/4 in. White river gravel

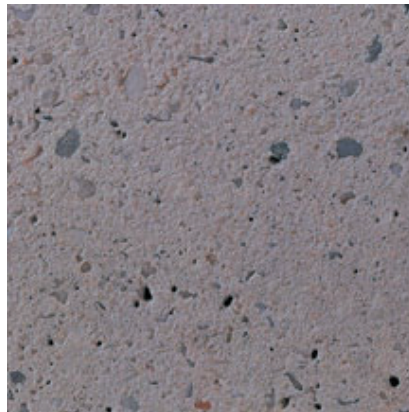

## 217

**Color:** White

**Concrete Color:** White

**Texture:** Sandblasted

**Exposure:** Light

**Description:** Fine Aggregate: White masonry sand;  
Coarse Aggregate: 1/2 to 1/4 in. White river gravel



## 218

**Color:** Grey

**Concrete Color:** 2/3 - Gray; 1/3 - White

**Texture:** Retarded

**Exposure:** Medium

**Description:** Fine Aggregate: 80% - crushed black granite, 20% - silica sand; Coarse Aggregate: 1/2 to 1/4 in. salt and pepper granite



## 219

**Color:** Grey

**Concrete Color:** 2/3 - Gray; 1/3 - White

**Texture:** Sandblasted

**Exposure:** Medium

**Description:** Fine Aggregate: 80% - crushed black granite, 20% - silica sand; Coarse Aggregate: 1/2 to 1/4 in. salt and pepper granite





## 220

**Color:** White

**Concrete Color:** 93% - White; 7% - Gray

**Texture:** Retarded

**Exposure:** Deep

**Description:** Fine Aggregate: White masonry sand;  
Coarse Aggregate: crushed oyster shell



## 221

**Color:** Brown

**Concrete Color:** White

**Texture:** Sandblasted

**Exposure:** Medium

**Description:** Fine Aggregate: crushed gray limestone;  
Coarse Aggregate: 1/2 in. gray limestone; Pigment: dark buff



## 222

**Color:** Brown

**Concrete Color:** White

**Texture:** Sandblasted

**Exposure:** Light

**Description:** Fine Aggregate: crushed gray limestone;  
Coarse Aggregate: 1/2 in. gray limestone; Pigment: dark buff

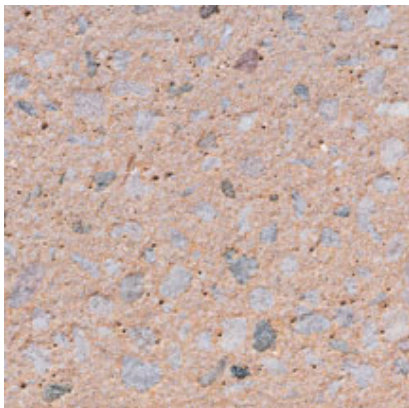

## 223

**Color:** Buff/Tan

**Concrete Color:** 75% - White; 25% - Gray

**Texture:** Sandblasted

**Exposure:** Medium

**Description:** Fine Aggregate: crushed White limestone;  
Coarse Aggregate: 1/2 to 1/4 in. light gray limestone;  
Pigment: yellow and buff

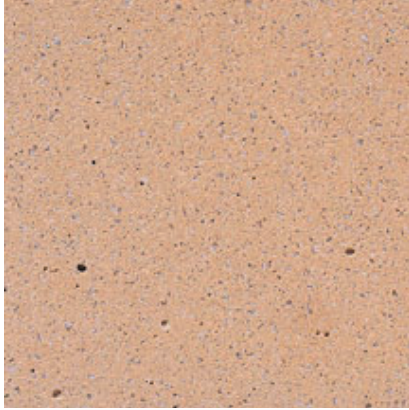

## 224

**Color:** Buff/Tan

**Concrete Color:** 75% - White; 25% - Gray

**Texture:** Sandblasted

**Exposure:** Light

**Description:** Fine Aggregate: crushed White limestone;  
Coarse Aggregate: 1/2 to 1/4 in. light gray limestone;  
Pigment: yellow and buff



## 225

**Color:** Brown

**Concrete Color:** White

**Finish:** Honed

**Exposure:** Medium

**Description:** Fine Aggregate: crushed White limestone;  
Coarse Aggregate: 3/8 to 1/8 in. White limestone;  
Pigment: ocher and green



## 226

**Color:** Brown

**Concrete Color:** White

**Texture:** Acid Etched

**Exposure:** Light

**Description:** Fine Aggregate: crushed White limestone;  
Coarse Aggregate: 3/8 to 1/8 in. White limestone;  
Pigment: ocher and green



## 227

**Color:** Grey

**Concrete Color:** White

**Texture:** Sandblasted

**Exposure:** Medium

**Description:** Fine Aggregate: crushed gray limestone;  
Coarse Aggregate: 1/2 in. gray limestone, Pigment:  
brown





## 228

**Color:** Grey

**Concrete Color:** White

**Texture:** Sandblasted

**Exposure:** Light

**Description:** Fine Aggregate: crushed gray limestone;  
Coarse Aggregate: 1/2 in. gray limestone, Pigment:  
brown



## 229

**Color:** Grey

**Concrete Color:** Gray

**Texture:** Sandblasted

**Exposure:** Medium

**Description:** Fine Aggregate: crushed gray limestone;  
Coarse Aggregate: 1/2 in. gray limestone



## 230

**Color:** Grey

**Concrete Color:** Gray

**Texture:** Sandblasted

**Exposure:** Light

**Description:** Fine Aggregate: crushed gray limestone;  
Coarse Aggregate: 1/2 in. gray limestone

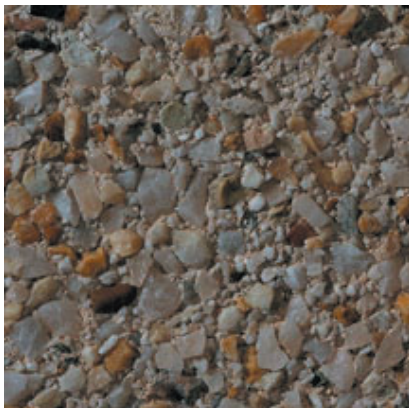

## 231

**Color:** White

**Concrete Color:** White

**Texture:** Retarded

**Exposure:** Medium

**Description:** Fine Aggregate: crushed White marble;  
Coarse Aggregate: 60% - 1/2 to 1/4 in. amber quartz,  
40% - 1/2 to 1/4 in. White quartz

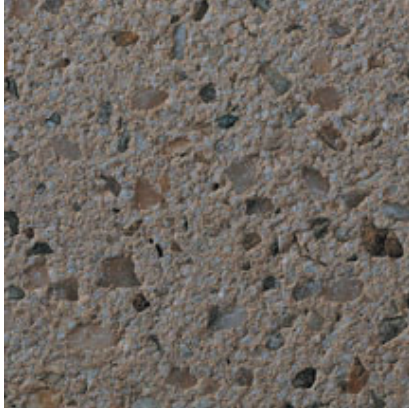

## 232

**Color:** White

**Concrete Color:** White

**Texture:** Sandblasted

**Exposure:** Medium

**Description:** Fine Aggregate: crushed White marble;  
Coarse Aggregate: 60% - 1/2 to 1/4 in. amber quartz,  
40% - 1/2 to 1/4 in. White quartz



## 233

**Color:** White

**Concrete Color:** White

**Texture:** Retarded

**Exposure:** Medium

**Description:** Fine Aggregate: crushed White quarts;  
Coarse Aggregate: 5/8 to 9/32 in. White quartz;  
Pigment: yellow

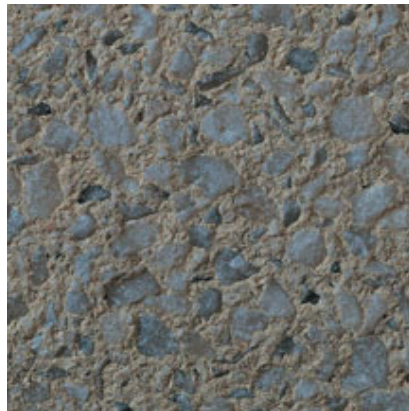

## 234

**Color:** White

**Concrete Color:** White

**Texture:** Sandblasted

**Exposure:** Light

**Description:** Fine Aggregate: crushed White quarts;  
Coarse Aggregate: 5/8 to 9/32 in. White quartz;  
Pigment: yellow



## 235

**Color:** Grey

**Concrete Color:** 70% - Gray; 30% - White

**Texture:** Sandblasted

**Exposure:** Deep

**Description:** Fine Aggregate: crushed reddish brown  
limestone; Coarse Aggregate: 5/8 to 9/32 in. reddish  
brown limestone





## 236

**Color:** Grey

**Concrete Color:** 70% - Gray; 30% - White

**Texture:** Sandblasted

**Exposure:** Medium

**Description:** Fine Aggregate: crushed reddish brown limestone; Coarse Aggregate: 5/8 to 9/32 in. reddish brown limestone



## 237

**Color:** Pink

**Concrete Color:** White

**Texture:** Retarded

**Exposure:** Medium

**Description:** Fine Aggregate: crushed flamingo quartz; Coarse Aggregate: 90% - 5/8 to 9/32 in. flamingo quartz, 10% - 3/8 to 1/8 in. pink feldspar

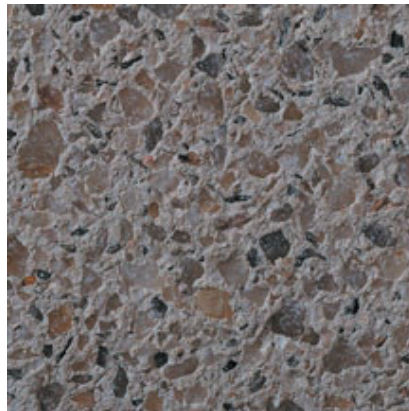

## 238

**Color:** Pink

**Concrete Color:** White

**Texture:** Sandblasted

**Exposure:** Medium

**Description:** Fine Aggregate: crushed flamingo quartz; Coarse Aggregate: 90% - 5/8 to 9/32 in. flamingo quartz, 10% - 3/8 to 1/8 in. pink feldspar



## 239

**Color:** Grey

**Concrete Color:** 50% - White; 50% - Gray

**Texture:** Retarded

**Exposure:** Deep

**Description:** Fine Aggregate: crushed black granite; Coarse Aggregate: 1/2 to 1/4 in. salt and pepper granite



## 240

**Color:** Grey

**Concrete Color:** 50% - White; 50% - Gray

**Texture:** Sandblasted

**Exposure:** Medium

**Description:** Fine Aggregate: crushed black granite;  
Coarse Aggregate: 1/2 to 1/4 in. salt and pepper granite



## 241

**Color:** Red

**Concrete Color:** White

**Texture:** Acid Etched

**Exposure:** Deep

**Description:** Fine Aggregate: reddish brown concrete  
sand; Coarse Aggregate: 3/8 to 1/8 in. reddish brown  
river gravel



## 242

**Color:** Red

**Concrete Color:** White

**Texture:** Acid Etched

**Exposure:** Medium

**Description:** Fine Aggregate: reddish brown concrete  
sand; Coarse Aggregate: 3/8 to 1/8 in. reddish brown  
river gravel

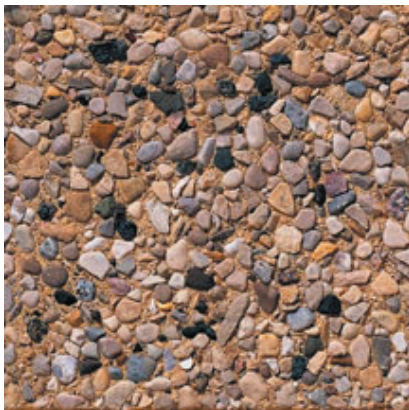

## 243

**Color:** Brown

**Concrete Color:** White

**Texture:** Retarded

**Exposure:** Medium

**Description:** Fine Aggregate: buff masonry sand;  
Coarse Aggregate: 1/2 to 1/4 in. multicolored river  
gravel; Pigment: buff



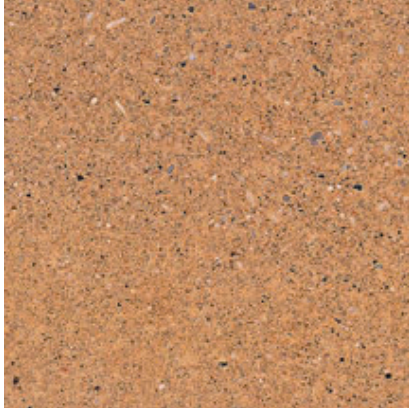

## 244

**Color:** Brown

**Concrete Color:** White

**Texture:** Acid Etched

**Exposure:** Light

**Description:** Fine Aggregate: buff masonry sand;  
Coarse Aggregate: 1/2 to 1/4 in. multicolored river  
gravel; Pigment: buff



## 245

**Color:** Buff/Tan

**Concrete Color:** White

**Texture:** Sandblasted

**Exposure:** Medium

**Description:** Fine Aggregate: buff concrete sand;  
Coarse Aggregate: 1/2 to 1/4 in. buff marble; Pigment:  
buff



## 246

**Color:** Buff/Tan

**Concrete Color:** White

**Texture:** Sandblasted

**Exposure:** Light

**Description:** Fine Aggregate: buff concrete sand;  
Coarse Aggregate: 1/2 to 1/4 in. buff marble; Pigment:  
buff



## 247

**Color:** Brown

**Concrete Color:** White

**Texture:** Retarded

**Exposure:** Medium

**Description:** Fine Aggregate: buff masonry sand;  
Coarse Aggregate: 80% - 3/8 to 1/8 in. buff limestone,  
20% - 3/8 to 1/8 in. pink quartzite, Pigment: buff

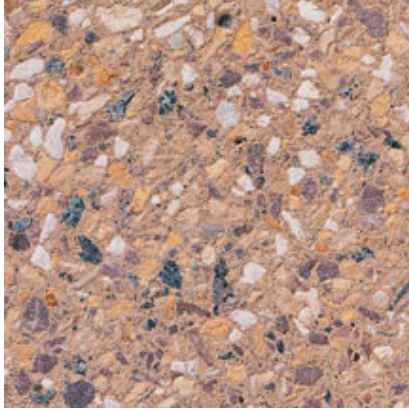

## 248

**Color:** Brown

**Concrete Color:** White

**Texture:** Sandblasted

**Exposure:** Medium

**Description:** Fine Aggregate: buff masonry sand;  
Coarse Aggregate: 80% - 3/8 to 1/8 in. buff limestone,  
20% - 3/8 to 1/8 in. pink quartzite, Pigment: buff



## 249

**Color:** Brown

**Concrete Color:** White

**Texture:** Sandblasted

**Exposure:** Medium

**Description:** Fine Aggregate: crushed gray limestone;  
Coarse Aggregate: 50% - 1/2 in. gray limestone, 40%  
- coquina shell, 10% - crushed black granite grit;  
Pigment: 50% dark buff; 50% dark red



## 250

**Color:** Brown

**Concrete Color:** White

**Texture:** Sandblasted

**Exposure:** Light

**Description:** Fine Aggregate: crushed gray limestone;  
Coarse Aggregate: 50% - 1/2 in. gray limestone, 40%  
- coquina shell, 10% - crushed black granite grit;  
Pigment: 50% dark buff; 50% dark red



## 251

**Color:** Brown

**Concrete Color:** White

**Texture:** Retarded

**Exposure:** Medium

**Description:** Fine Aggregate: buff masonry sand;  
Coarse Aggregate: 3/8 to 1/8 in. buff limestone





## 252

**Color:** Buff/Tan

**Concrete Color:** White

**Texture:** Acid Etched

**Exposure:** Medium

**Description:** Fine Aggregate: buff masonry sand;  
Coarse Aggregate: 3/8 to 1/8 in. buff limestone

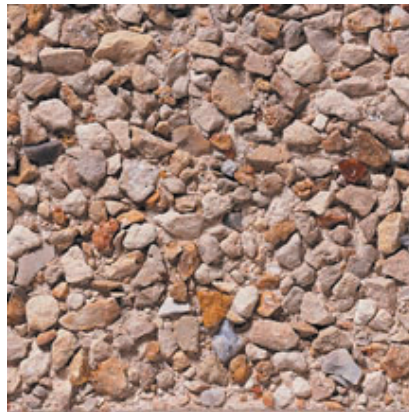

## 253

**Color:** Buff/Tan

**Concrete Color:** White

**Texture:** Retarded

**Exposure:** Medium

**Description:** Fine Aggregate: brown masonry sand;  
Coarse Aggregate: 1/2 to 1/8 in. buff limestone



## 254

**Color:** Buff/Tan

**Concrete Color:** White

**Texture:** Sandblasted

**Exposure:** Light

**Description:** Fine Aggregate: brown masonry sand;  
Coarse Aggregate: 1/2 to 1/8 in. buff limestone



## 255

**Color:** Buff/Tan

**Concrete Color:** White

**Texture:** Retarded

**Exposure:** Medium

**Description:** Fine Aggregate: buff concrete sand;  
Coarse Aggregate: 3/8 to 1/8 in. buff limestone



## 256

**Color:** Buff/Tan

**Concrete Color:** White

**Texture:** Acid Etched

**Exposure:** Medium

**Description:** Fine Aggregate: buff concrete sand;  
Coarse Aggregate: 3/8 to 1/8 in. buff limestone

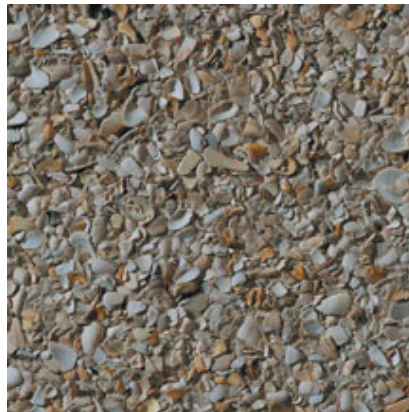

## 257

**Color:** Grey

**Concrete Color:** White

**Texture:** Retarded

**Exposure:** Medium

**Description:** Fine Aggregate: crushed gray limestone;  
Coarse Aggregate: 60% - coquina shell, 40% - 1/2 in.  
gray limestone; Pigment: dark buff



## 258

**Color:** Grey

**Concrete Color:** White

**Texture:** Sandblasted

**Exposure:** Light

**Description:** Fine Aggregate: crushed gray limestone;  
Coarse Aggregate: 60% - coquina shell, 40% - 1/2 in.  
gray limestone; Pigment: dark buff

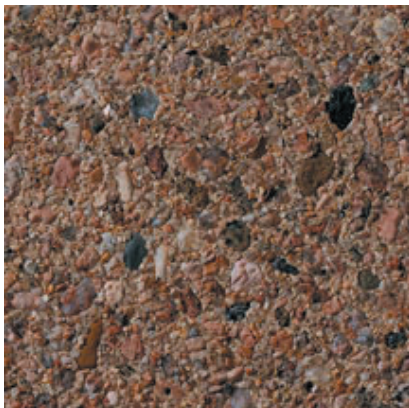

## 259

**Color:** Red

**Concrete Color:** White

**Texture:** Retarded

**Exposure:** Light

**Description:** Fine Aggregate: reddish brown concrete  
sand; Coarse Aggregate: 3/8 to 1/8 in. reddish brown  
river gravel; Pigment: yellow





## 260

**Color:** Red

**Concrete Color:** White

**Texture:** Acid Etched

**Exposure:** Medium

**Description:** Fine Aggregate: reddish brown concrete sand; Coarse Aggregate: 3/8 to 1/8 in. reddish brown river gravel; Pigment: yellow



## 261

**Color:** Brown

**Concrete Color:** 70% - White; 30% - Gray

**Texture:** Sandblasted

**Exposure:** Medium

**Description:** Fine Aggregate: crushed brown granite; Coarse Aggregate: 1/2 to 1/4 in. pink granite; Pigment: reddish brown and yellow



## 262

**Color:** Brown

**Concrete Color:** 70% - White; 30% - Gray

**Texture:** Sandblasted

**Exposure:** Light

**Description:** Fine Aggregate: crushed brown granite; Coarse Aggregate: 1/2 to 1/4 in. pink granite; Pigment: reddish brown and yellow

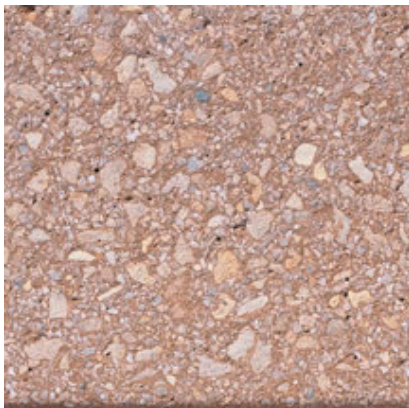

## 263

**Color:** Brown

**Concrete Color:** White

**Texture:** Sandblasted

**Exposure:** Medium

**Description:** Fine Aggregate: buff crushed limestone; Coarse Aggregate: 1/2 to 1/4 in. buff limestone; Pigment: ocher



## 264

**Color:** Brown

**Concrete Color:** White

**Texture:** Acid Etched

**Exposure:** Light

**Description:** Fine Aggregate: buff crushed limestone;  
Coarse Aggregate: 1/2 to 1/4 in. buff limestone;  
Pigment: ocher



## 265

**Color:** Pink

**Concrete Color:** White

**Texture:** Retarded

**Exposure:** Medium

**Description:** Fine Aggregate: crushed pink feldspar,  
Coarse Aggregate: 1/2 to 1/4 in. pink feldspar



## 266A

**Color:** Pink

**Concrete Color:** White

**Texture:** Sandblasted

**Exposure:** Deep

**Description:** Fine Aggregate: crushed pink feldspar,  
Coarse Aggregate: 1/2 to 1/4 in. pink feldspar



## 266B

**Color:** Pink

**Concrete Color:** White

**Texture:** Sandblasted

**Exposure:** Light

**Description:** Fine Aggregate: crushed pink feldspar,  
Coarse Aggregate: 1/2 to 1/4 in. pink feldspar





## 267

**Color:** Brown

**Concrete Color:** 70% - Gray; 30% - White

**Texture:** Retarded

**Exposure:** Medium

**Description:** Fine Aggregate: crushed reddish brown limestone; Coarse Aggregate: 5/8 to 9/32 in. reddish brown limestone; Pigment: buff

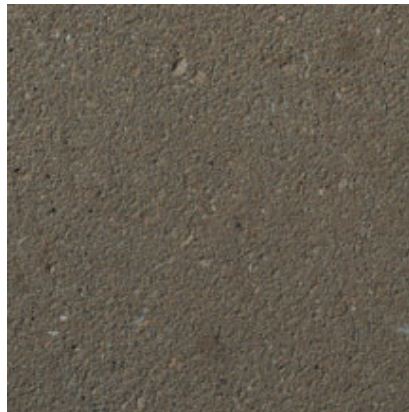

## 268

**Color:** Brown

**Concrete Color:** 70% - Gray; 30% - White

**Texture:** Sandblasted

**Exposure:** Light

**Description:** Fine Aggregate: crushed reddish brown limestone; Coarse Aggregate: 5/8 to 9/32 in. reddish brown limestone; Pigment: buff



## 269

**Color:** Brown

**Concrete Color:** Gray

**Texture:** Retarded

**Exposure:** Medium

**Description:** Fine Aggregate: crushed tan marble, Coarse Aggregate: 5/8 to 9/32 in. tan marble, Pigment: yellow



## 270

**Color:** Brown

**Concrete Color:** Gray

**Texture:** Sandblasted

**Exposure:** Medium

**Description:** Fine Aggregate: crushed tan marble, Coarse Aggregate: 5/8 to 9/32 in. tan marble, Pigment: yellow



## 271

**Color:** Brown

**Concrete Color:** White

**Texture:** Retarded

**Exposure:** Medium

**Description:** Fine Aggregate: buff masonry sand;  
Coarse Aggregate: 3/8 to 1/8 in. buff limestone;  
Pigment: buff



## 272

**Color:** Buff/Tan

**Concrete Color:** White

**Texture:** Acid Etched

**Exposure:** Light

**Description:** Fine Aggregate: buff masonry sand;  
Coarse Aggregate: 3/8 to 1/8 in. buff limestone;  
Pigment: buff



## 273

**Color:** Buff/Tan

**Concrete Color:** White

**Texture:** Retarded

**Exposure:** Medium

**Description:** Fine Aggregate: buff masonry sand;  
Coarse Aggregate: 3/4 to 3/8 in. buff marble; Pigment:  
buff

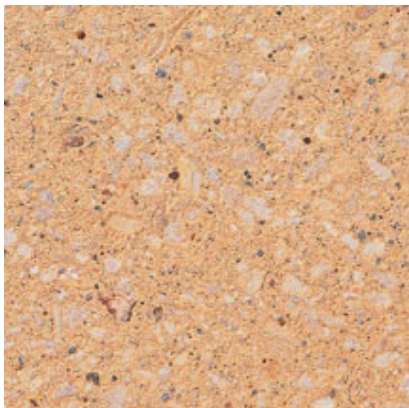

## 274

**Color:** Buff/Tan

**Concrete Color:** White

**Texture:** Sandblasted

**Exposure:** Medium

**Description:** Fine Aggregate: buff masonry sand;  
Coarse Aggregate: 3/4 to 3/8 in. buff marble; Pigment:  
buff





## 275

**Color:** Brown

**Concrete Color:** Gray

**Texture:** Retarded

**Exposure:** Light

**Description:** Fine Aggregate: crushed tan limestone;  
Coarse Aggregate: 5/8 to 1/4 in. tan limestone; Pigment:  
yellow



## 276

**Color:** Brown

**Concrete Color:** Gray

**Texture:** Sandblasted

**Exposure:** Light

**Description:** Fine Aggregate: crushed tan limestone;  
Coarse Aggregate: 5/8 to 1/4 in. tan limestone; Pigment:  
yellow

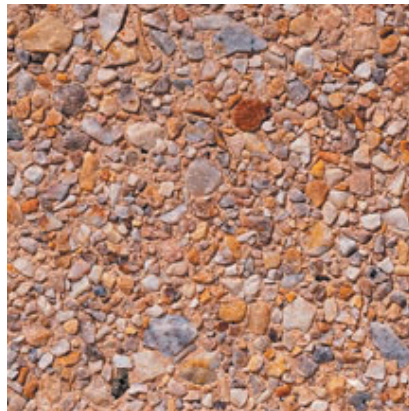

## 277

**Color:** Buff/Tan

**Concrete Color:** White

**Texture:** Retarded

**Exposure:** Medium

**Description:** Fine Aggregate: crushed buff quartzite;  
Coarse Aggregate: 9/16 to 3/16 in. buff quartzite;  
Pigment: dark orange buff



## 278

**Color:** Buff/Tan

**Concrete Color:** White

**Texture:** Acid Etched

**Exposure:** Light

**Description:** Fine Aggregate: crushed buff quartzite;  
Coarse Aggregate: 9/16 to 3/16 in. buff quartzite;  
Pigment: dark orange buff

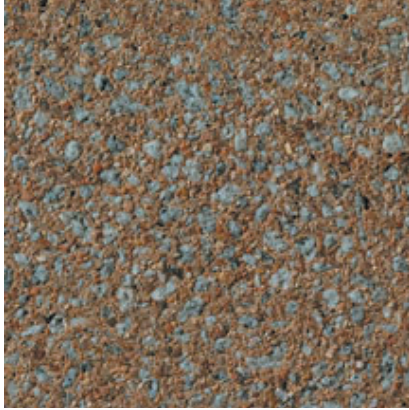

## 279

**Color:** Brown

**Concrete Color:** White

**Texture:** Acid Etched

**Exposure:** Deep

**Description:** Fine Aggregate: reddish brown concrete sand; Coarse Aggregate: 3/8 to 1/8 in. gray granite; Pigment: buff



## 280

**Color:** Brown

**Concrete Color:** White

**Texture:** Acid Etched

**Exposure:** Medium

**Description:** Fine Aggregate: reddish brown concrete sand; Coarse Aggregate: 3/8 to 1/8 in. gray granite; Pigment: buff

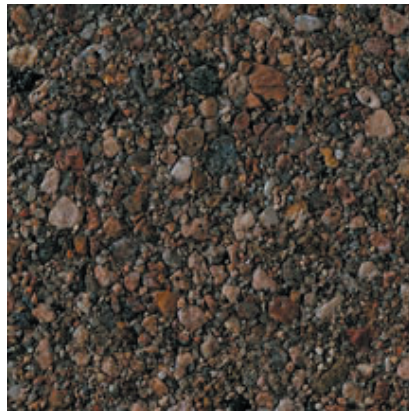

## 281

**Color:** Brown

**Concrete Color:** Gray

**Texture:** Retarded

**Exposure:** Medium

**Description:** Fine Aggregate: reddish brown concrete sand; Coarse Aggregate: 3/8 to 1/8 in. reddish brown river gravel; Pigment: yellow

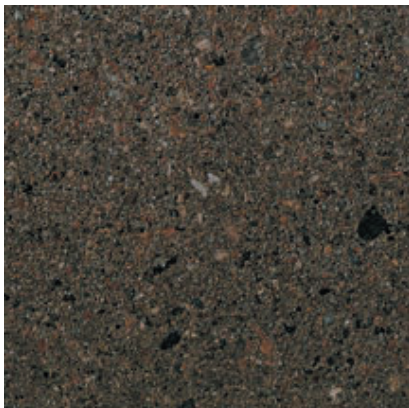

## 282

**Color:** Brown

**Concrete Color:** Gray

**Texture:** Acid Etched

**Exposure:** Medium

**Description:** Fine Aggregate: reddish brown concrete sand; Coarse Aggregate: 3/8 to 1/8 in. reddish brown river gravel; Pigment: yellow





## 283

**Color:** Brown

**Concrete Color:** 60% - White; 40% - Gray

**Texture:** Retarded

**Exposure:** Medium

**Description:** Fine Aggregate: crushed pink feldspar, Coarse Aggregate: 70% - 1/2 to 1/4 in. gray granite, 30% - 5/8 to 9/32 in. pink feldspar



## 284

**Color:** Brown

**Concrete Color:** 60% - White; 40% - Gray

**Texture:** Sandblasted

**Exposure:** Medium

**Description:** Fine Aggregate: crushed pink feldspar, Coarse Aggregate: 70% - 1/2 to 1/4 in. gray granite, 30% - 5/8 to 9/32 in. pink feldspar

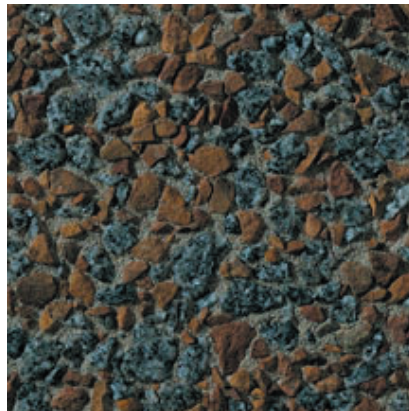

## 285

**Color:** Brown - Grey

**Concrete Color:** 75% - White; 25% - Gray

**Texture:** Retarded

**Exposure:** Medium

**Description:** Fine Aggregate: White silica sand; Coarse Aggregate: 60% - 9/16 to 3/16 in. gray granite, 40% - 1/2 to 1/4 in. brown, limestone; Pigment: buff

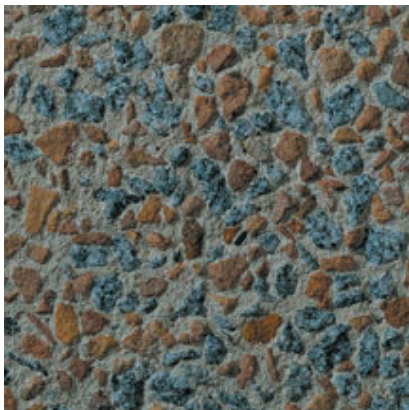

## 286

**Color:** Brown - Grey

**Concrete Color:** 75% - White; 25% - Gray

**Texture:** Sandblasted

**Exposure:** Medium

**Description:** Fine Aggregate: White silica sand; Coarse Aggregate: 60% - 9/16 to 3/16 in. gray granite, 40% - 1/2 to 1/4 in. brown, limestone; Pigment: buff



## 287

**Color:** Brown

**Concrete Color:** White

**Texture:** Retarded

**Exposure:** Light

**Description:** Fine Aggregate: crushed tan marble;  
Coarse Aggregate: 9/16 to 3/16 in. tan marble; Pigment:  
brown

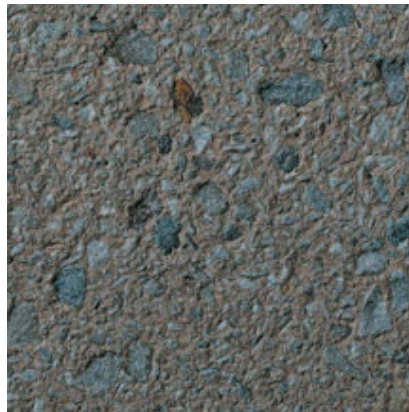

## 288

**Color:** Brown

**Concrete Color:** White

**Texture:** Sandblasted

**Exposure:** Light

**Description:** Fine Aggregate: crushed tan marble;  
Coarse Aggregate: 9/16 to 3/16 in. tan marble; Pigment:  
brown

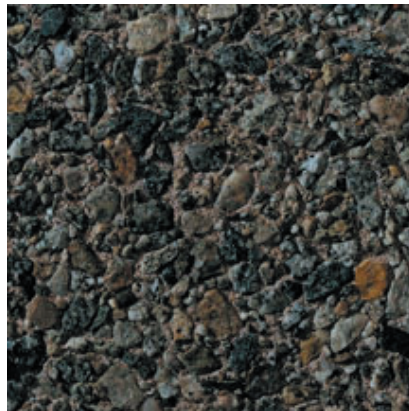

## 289

**Color:** Grey

**Concrete Color:** White

**Texture:** Retarded

**Exposure:** Medium

**Description:** Fine Aggregate: crushed gray granite;  
Coarse Aggregate: 1/2 to 1/4 in. gray granite; Pigment:  
red



## 290

**Color:** Brown

**Concrete Color:** White

**Texture:** Acid Etched

**Exposure:** Medium

**Description:** Fine Aggregate: crushed gray granite;  
Coarse Aggregate: 1/2 to 1/4 in. gray granite; Pigment:  
red



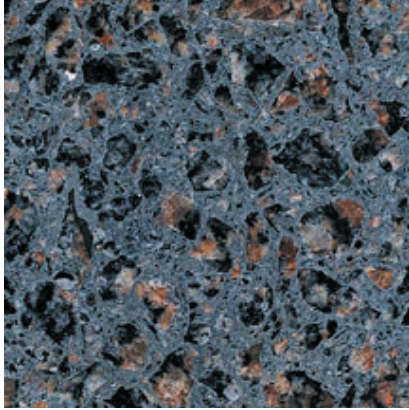

### **291A**

**Color:** Pink - Grey

**Concrete Color:** gray

**Finish:** Polished

**Description:** Fine Aggregate: crushed red granite;  
Coarse Aggregate: 1/2 to 1/8 in. red granite; Pigment:  
black

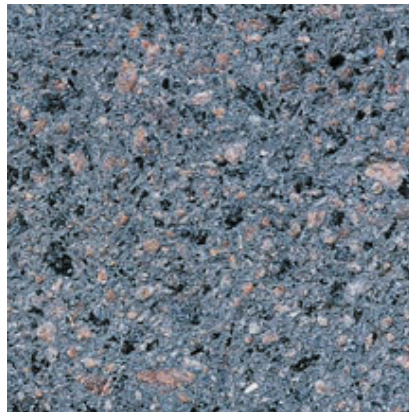

### **291B**

**Color:** Grey

**Concrete Color:** Gray

**Texture:** Sandblasted

**Exposure:** Light

**Description:** Fine Aggregate: crushed red granite;  
Coarse Aggregate: 1/2 to 1/8 in. red granite; Pigment:  
black



### **291C**

**Color:** Pink - Grey

**Concrete Color:** Gray

**Texture:** Retarded

**Exposure:** Medium

**Description:** Fine Aggregate: crushed red granite;  
Coarse Aggregate: 1/2 to 1/8 in. red granite; Pigment:  
black

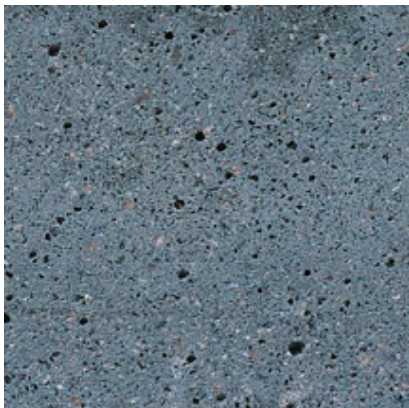

### **291D**

**Color:** Grey

**Concrete Color:** Gray

**Texture:** Acid Etched

**Exposure:** Light

**Description:** Fine Aggregate: crushed red granite;  
Coarse Aggregate: 1/2 to 1/8 in. red granite; Pigment:  
black



## 292

**Color:** Brown

**Concrete Color:** Gray

**Texture:** Retarded

**Exposure:** Light

**Description:** Fine Aggregate: crushed brown limestone;  
Coarse Aggregate: 3/8 to 1/8 in. brown limestone;  
Pigment: brown



## 293A

**Color:** Brown

**Concrete Color:** Gray

**Texture:** Sandblasted

**Exposure:** Deep

**Description:** Fine Aggregate: crushed brown limestone;  
Coarse Aggregate: 3/8 to 1/8 in. brown limestone;  
Pigment: brown



## 293B

**Color:** Brown

**Concrete Color:** Gray

**Texture:** Sandblasted

**Exposure:** Medium

**Description:** Fine Aggregate: crushed brown limestone;  
Coarse Aggregate: 3/8 to 1/8 in. brown limestone;  
Pigment: brown

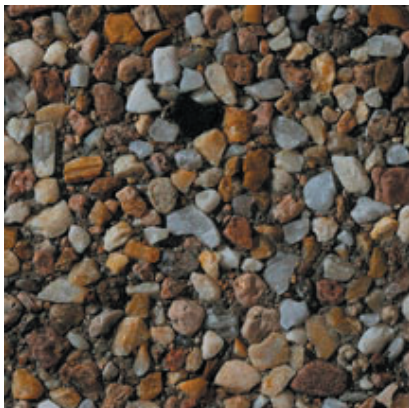

## 294

**Color:** Brown

**Concrete Color:** Gray

**Texture:** Retarded

**Exposure:** Medium

**Description:** Fine Aggregate: reddish brown concrete  
sand; Coarse Aggregate: 60% - 1/2 to 1/4 in. amber  
quartz, 40% - 3/8 to 1/8 in. reddish brown river gravel





## 295

**Color:** Brown

**Concrete Color:** Gray

**Texture:** Sandblasted

**Exposure:** Medium

**Description:** Fine Aggregate: reddish brown concrete sand; Coarse Aggregate: 60% - 1/2 to 1/4 in. amber quartz, 40% - 3/8 to 1/8 in. reddish brown river gravel



## 296

**Color:** Brown

**Concrete Color:** Gray

**Texture:** Retarded

**Exposure:** Medium

**Description:** Fine Aggregate: reddish brown concrete sand; Coarse Aggregate: 3/4 to 1/2 in. reddish brown river gravel; Pigment: yellow

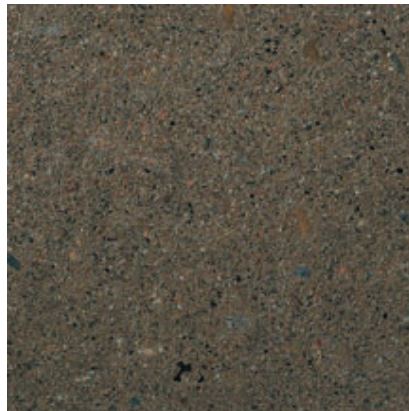

## 297

**Color:** Brown

**Concrete Color:** Gray

**Texture:** Acid Etched

**Exposure:** Medium

**Description:** Fine Aggregate: reddish brown concrete sand; Coarse Aggregate: 3/4 to 1/2 in. reddish brown river gravel; Pigment: yellow



## 298

**Color:** Red

**Concrete Color:** White

**Texture:** Acid Etched

**Exposure:** Medium

**Description:** Fine Aggregate: 50% - reddish brown concrete sand, 50% - crushed gray granite, Coarse Aggregate: 3/8 to 1/8 in. reddish brown river gravel, Pigment: 60% brown; 40% yellow

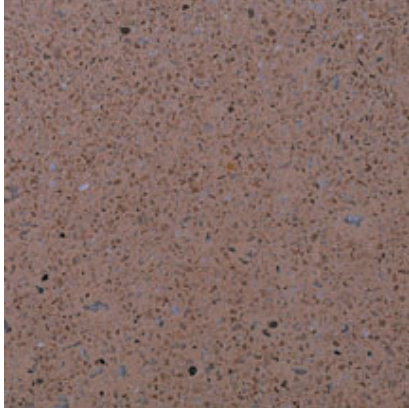

## 299

**Color:** Pink

**Concrete Color:** White

**Texture:** Acid Etched

**Exposure:** Medium

**Description:** Fine Aggregate: crushed White marble;  
Coarse Aggregate: 5/8 to 3/8 in. White marble, Pigment:  
brown



## 300

**Color:** Brown

**Concrete Color:** White

**Texture:** Acid Etched

**Exposure:** Deep

**Description:** Fine Aggregate: reddish brown concrete  
sand, Coarse Aggregate: 1/2 in. reddish brown river  
gravel, Pigment: yellow



## 301

**Color:** Brown

**Concrete Color:** White

**Texture:** Acid Etched

**Exposure:** Medium

**Description:** Fine Aggregate: reddish brown concrete  
sand, Coarse Aggregate: 1/2 in. reddish brown river  
gravel, Pigment: yellow



## 302

**Color:** Red

**Concrete Color:** 50% - White; 50% - Gray

**Texture:** Acid Etched

**Exposure:** Medium

**Description:** Fine Aggregate: reddish brown concrete  
sand; Coarse Aggregate: 3/8 to 1/8 in. reddish brown  
river gravel; Pigment: buff



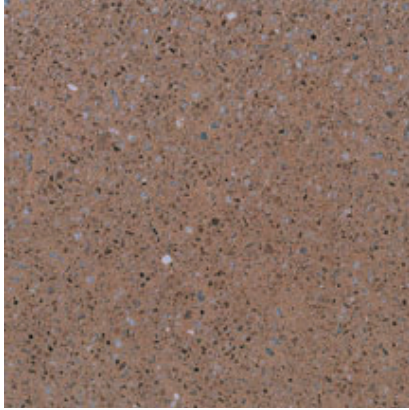

### 303

**Color:** Pink

**Concrete Color:** White

**Texture:** Acid Etched

**Exposure:** Medium

**Description:** Fine Aggregate: crushed White marble; Coarse Aggregate: 5/8 to 3/8 in. White marble; Pigment: yellow



### 304

**Color:** Brown

**Concrete Color:** Gray

**Texture:** Acid Etched

**Exposure:** Light

**Description:** Fine Aggregate: reddish brown concrete sand; Coarse Aggregate: 3/8 to 1/8 in. reddish brown river gravel



### 305

**Color:** Grey

**Concrete Color:** White

**Texture:** Acid Etched

**Exposure:** Light

**Description:** Fine Aggregate: reddish brown concrete sand; Coarse Aggregate: 3/8 to 1/8 in. reddish brown river gravel; Pigment: black



### 306

**Color:** Brown

**Concrete Color:** Gray

**Texture:** Retarded

**Exposure:** Medium

**Description:** Fine Aggregate: reddish brown masonry sand; Coarse Aggregate: 1/2 to 1/4 in. reddish brown river gravel



### 307

**Color:** Brown

**Concrete Color:** Gray

**Texture:** Acid Etched

**Exposure:** Medium

**Description:** Fine Aggregate: reddish brown masonry sand; Coarse Aggregate: 1/2 to 1/4 in. reddish brown river gravel



### 308

**Color:** Brown

**Concrete Color:** White

**Texture:** Retarded

**Exposure:** Medium

**Description:** Fine Aggregate: reddish brown concrete sand; Coarse Aggregate: 3/8 to 1/8 in. reddish brown river gravel; Pigment: 50% brown; 50% yellow



### 309

**Color:** Brown

**Concrete Color:** White

**Texture:** Acid Etched

**Exposure:** Medium

**Description:** Fine Aggregate: reddish brown concrete sand; Coarse Aggregate: 3/8 to 1/8 in. reddish brown river gravel; Pigment: 50% brown; 50% yellow

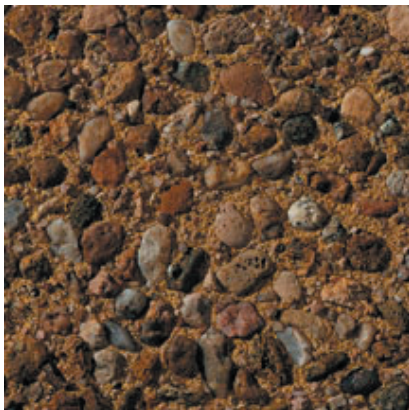

### 310

**Color:** Brown

**Concrete Color:** White

**Texture:** Retarded

**Exposure:** Medium

**Description:** Fine Aggregate: reddish brown concrete sand ; Coarse Aggregate: 1/2 to 1/4 in. reddish brown river gravel; Pigment: yellow



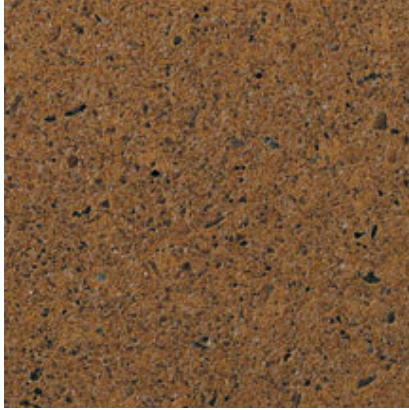

### 311

**Color:** Brown

**Concrete Color:** White

**Texture:** Acid Etched

**Exposure:** Medium

**Description:** Fine Aggregate: reddish brown concrete sand ; Coarse Aggregate: 1/2 to 1/4 in. reddish brown river gravel; Pigment: yellow



### 312

**Color:** Brown

**Concrete Color:** White

**Texture:** Retarded

**Exposure:** Deep

**Description:** Fine Aggregate: buff masonry sand; Coarse Aggregate: 1/2 to 1/4 in. buff limestone; Pigment: buff



### 313

**Color:** Buff/Tan

**Concrete Color:** White

**Texture:** Acid Etched

**Exposure:** Medium

**Description:** Fine Aggregate: buff masonry sand; Coarse Aggregate: 1/2 to 1/4 in. buff limestone; Pigment: buff



### 314

**Color:** Buff/Tan

**Concrete Color:** White

**Texture:** Sandblasted

**Exposure:** Medium

**Description:** Fine Aggregate: buff concrete sand; Coarse Aggregate: 50% - 3/4 to 3/8 in. buff limestone 50% - 3/4 to 3/8 in. brownish red limestone; Pigment: buff



### 315

**Color:** Brown

**Concrete Color:** White

**Texture:** Acid Etched

**Exposure:** Deep

**Description:** Fine Aggregate: buff concrete sand;  
Coarse Aggregate: 50% - 3/4 to 3/8 in. buff limestone  
50% - 3/4 to 3/8 in. brownish red limestone; Pigment:  
buff

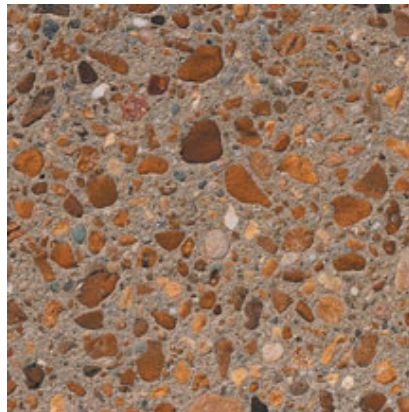

### 316

**Color:** Brown

**Concrete Color:** 75% - Antique White; 25% - Gray

**Texture:** Sandblasted

**Exposure:** Medium

**Description:** Fine Aggregate: multicolored concrete  
sand; Coarse Aggregate: 1/2 to 1/4 in. multicolored river  
gravel; Pigment: buff



### 317

**Color:** Brown

**Concrete Color:** 75% - Antique White; 25% - Gray

**Texture:** Acid Etched

**Exposure:** Medium

**Description:** Fine Aggregate: multicolored concrete  
sand; Coarse Aggregate: 1/2 to 1/4 in. multicolored river  
gravel; Pigment: buff

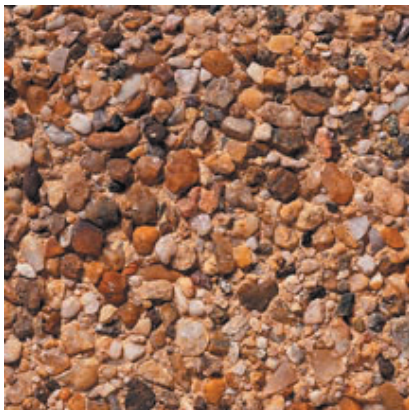

### 318

**Color:** Brown

**Concrete Color:** White

**Texture:** Retarded

**Exposure:** Medium

**Description:** Fine Aggregate: reddish brown concrete  
sand; Coarse Aggregate: 1/2 to 1/4 in. multicolored river  
gravel; Pigment: yellow





### 319

**Color:** Buff/Tan

**Concrete Color:** White

**Texture:** Sandblasted

**Exposure:** Medium

**Description:** Fine Aggregate: reddish brown concrete sand; Coarse Aggregate: 1/2 to 1/4 in. multicolored river gravel; Pigment: yellow



### 320

**Color:** Buff/Tan

**Concrete Color:** White

**Texture:** Sandblasted

**Exposure:** Medium

**Description:** Fine Aggregate: buff concrete sand; Coarse Aggregate: 3/4 to 1/8 in. buff limestone ; Pigment: buff

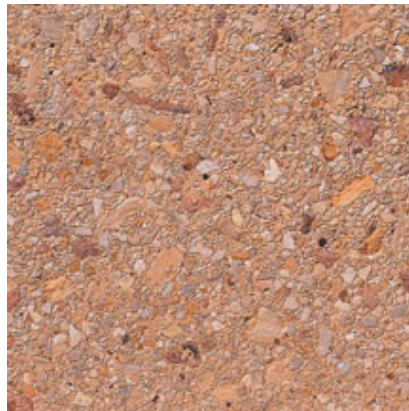

### 321

**Color:** Buff/Tan

**Concrete Color:** White

**Texture:** Acid Etched

**Exposure:** Medium

**Description:** Fine Aggregate: buff concrete sand; Coarse Aggregate: 3/4 to 1/8 in. buff limestone ; Pigment: buff

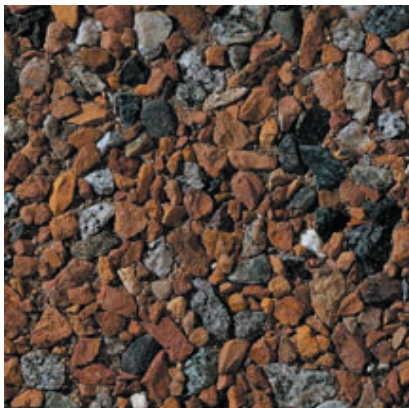

### 322

**Color:** Brown

**Concrete Color:** Gray

**Texture:** Retarded

**Exposure:** Medium

**Description:** Fine Aggregate: reddish brown masonry sand; Coarse Aggregate: 50% - 1/2 to 1/4 in. gray granite, 50% - 1/2 to 1/4 in. buff river gravel; Pigment: brown



### 323

**Color:** Brown

**Concrete Color:** Gray

**Texture:** Sandblasted

**Exposure:** Medium

**Description:** Fine Aggregate: reddish brown masonry sand; Coarse Aggregate: 50% - 1/2 to 1/4 in. gray granite, 50% - 1/2 to 1/4 in. buff river gravel; Pigment: brown

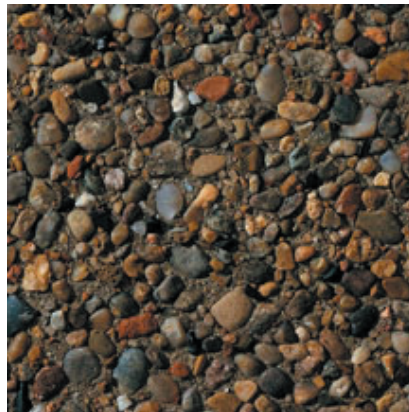

### 324

**Color:** Brown

**Concrete Color:** Gray

**Texture:** Sandblasted

**Exposure:** Medium

**Description:** Fine Aggregate: reddish brown concrete sand; Coarse Aggregate: 3/8 to 3/32 in. reddish brown gravel



### 325

**Color:** Grey

**Concrete Color:** Gray

**Texture:** Sandblasted

**Exposure:** Light

**Description:** Fine Aggregate: reddish brown concrete sand; Coarse Aggregate: 3/8 to 3/32 in. reddish brown gravel

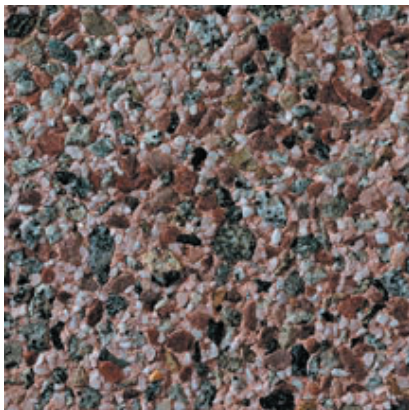

### 326

**Color:** Pink

**Concrete Color:** White

**Texture:** Retarded

**Exposure:** Light

**Description:** Fine Aggregate: crushed White marble; Coarse Aggregate: 80% - 1/2 to 1/4 in. gray granite, 20% - 9/32 to 1/8 in red quartzite; Pigment: red



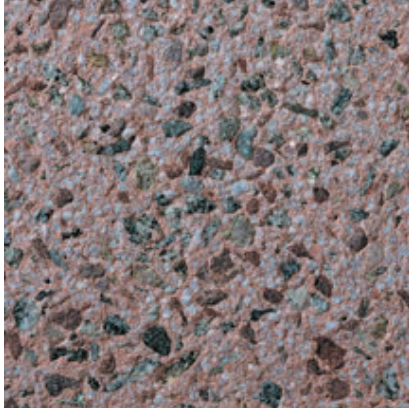

### 327

**Color:** Pink

**Concrete Color:** White

**Texture:** Sandblasted

**Exposure:** Light

**Description:** Fine Aggregate: crushed White marble;  
Coarse Aggregate: 80% - 1/2 to 1/4 in. gray granite,  
20% - 9/32 to 1/8 in red quartzite; Pigment: red



### 328

**Color:** Brown

**Concrete Color:** Gray

**Texture:** Retarded

**Exposure:** Medium

**Description:** Fine Aggregate: brown concrete sand;  
Coarse Aggregate: 1/2 to 1/4 in. brown river gravel;  
Pigment: brown



### 329

**Color:** Buff/Tan

**Concrete Color:** Gray

**Texture:** Sandblasted

**Exposure:** Medium

**Description:** Fine Aggregate: brown concrete sand;  
Coarse Aggregate: 1/2 to 1/4 in. brown river gravel;  
Pigment: brown

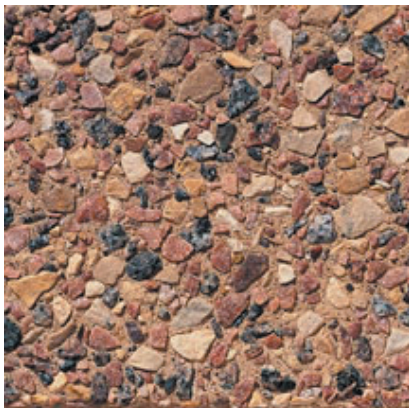

### 330

**Color:** Brown

**Concrete Color:** White

**Texture:** Retarded

**Exposure:** Medium

**Description:** Fine Aggregate: buff masonry sand;  
Coarse Aggregate: 40% - 1/2 to 1/4 in. buff limestone,  
20% - 3/8 to 1/8 in. White limestone, 20% - 3/8 to 1/8  
in. pink quartzite, 20% - 3/8 to 1/8 in. black granite;  
Pigment: buff

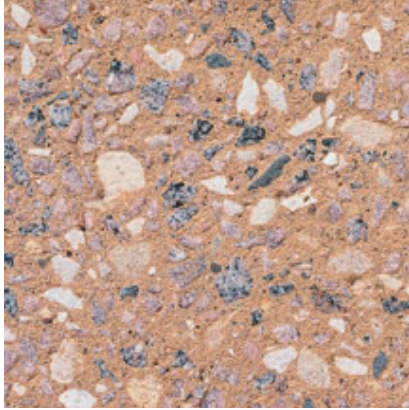

### 331

**Color:** Buff/Tan

**Concrete Color:** White

**Texture:** Sandblasted

**Exposure:** Medium

**Description:** Fine Aggregate: buff masonry sand;  
Coarse Aggregate: 40% - 1/2 to 1/4 in. buff limestone,  
20% - 3/8 to 1/8 in. White limestone, 20% - 3/8 to 1/8  
in. pink quartzite, 20% - 3/8 to 1/8 in. black granite;  
Pigment: buff

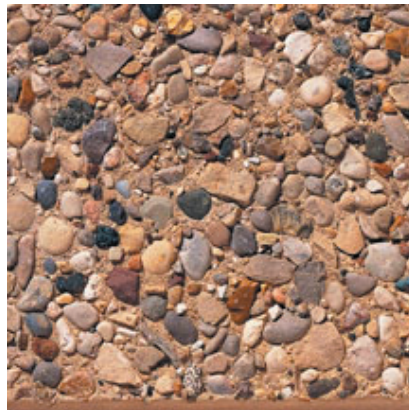

### 332

**Color:** Brown

**Concrete Color:** White

**Texture:** Retarded

**Exposure:** Medium

**Description:** Fine Aggregate: buff concrete sand;  
Coarse Aggregate: 1/2 to 1/4 in. multicolored river  
gravel; Pigment: brown



### 333

**Color:** Buff/Tan

**Concrete Color:** White

**Texture:** Sandblasted

**Exposure:** Medium

**Description:** Fine Aggregate: buff concrete sand;  
Coarse Aggregate: 1/2 to 1/4 in. multicolored river  
gravel; Pigment: brown

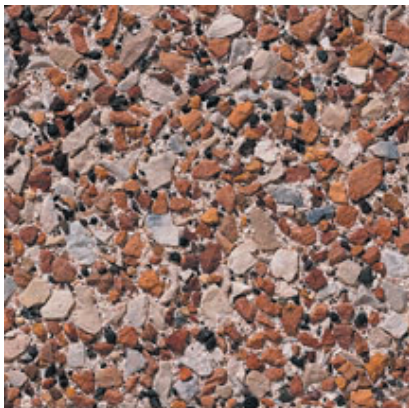

### 334

**Color:** Brown

**Concrete Color:** White

**Texture:** Retarded

**Exposure:** Medium

**Description:** Fine Aggregate: buff concrete sand;  
Coarse Aggregate: 50% - 1/2 to 1/4 in. brownish red  
limestone 50% - 3/8 to 1/8 in. White limestone



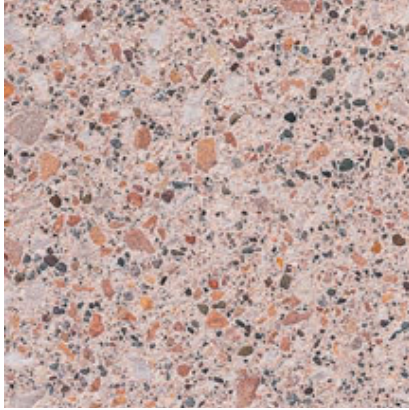

### 335

**Color:** Pink

**Concrete Color:** White

**Texture:** Sandblasted

**Exposure:** Medium

**Description:** Fine Aggregate: buff concrete sand;  
Coarse Aggregate: 50% - 1/2 to 1/4 in. brownish red  
limestone 50% - 3/8 to 1/8 in. White limestone

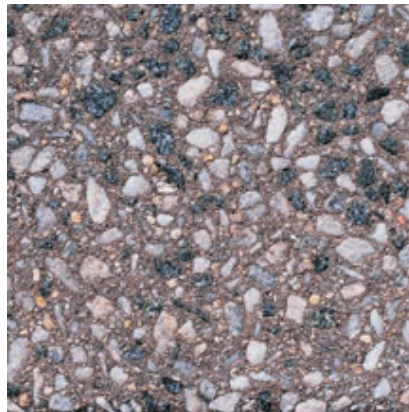

### 336

**Color:** White - Brown

**Concrete Color:** White

**Texture:** Sandblasted

**Exposure:** Medium

**Description:** Fine Aggregate: White concrete sand;  
Coarse Aggregate: 50% - 3/8 to 1/8 in. White limestone  
50% - 3/8 to 1/8 in. salt and pepper granite; Pigment:  
brown

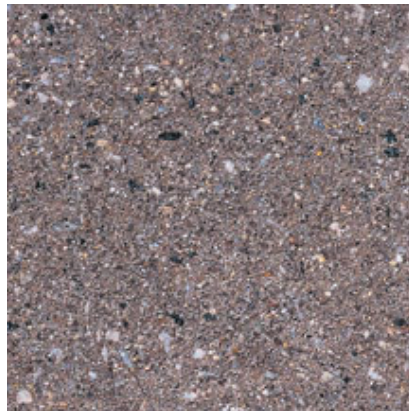

### 337

**Color:** Brown

**Concrete Color:** White

**Texture:** Acid Etched

**Exposure:** Medium

**Description:** Fine Aggregate: White concrete sand;  
Coarse Aggregate: 50% - 3/8 to 1/8 in. White limestone  
50% - 3/8 to 1/8 in. salt and pepper granite; Pigment:  
brown

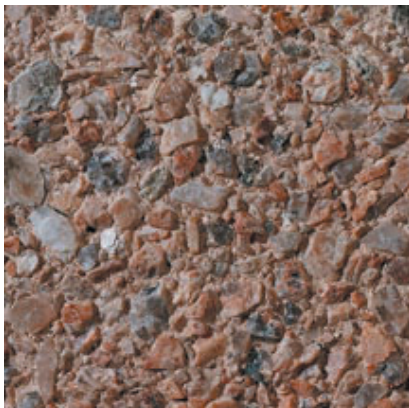

### 338

**Color:** Pink

**Concrete Color:** White

**Texture:** Retarded

**Exposure:** Medium

**Description:** Fine Aggregate: crushed pink feldspar;  
Coarse Aggregate: 5/8 to 9/32 in. pink feldspar;  
Pigment: red



### 339

**Color:** Pink

**Concrete Color:** White

**Texture:** Sandblasted

**Exposure:** Medium

**Description:** Fine Aggregate: crushed pink feldspar;  
Coarse Aggregate: 5/8 to 9/32 in. pink feldspar;  
Pigment: red



### 340

**Color:** Pink

**Concrete Color:** White

**Texture:** Retarded

**Exposure:** Medium

**Description:** Fine Aggregate: crushed White marble;  
Coarse Aggregate: 75% - 5/8 to 9/32 in. pink feldspar  
25% - 5/8 to 9/32 in. gray granite; Pigment: red



### 341

**Color:** Pink

**Concrete Color:** White

**Texture:** Sandblasted

**Exposure:** Light

**Description:** Fine Aggregate: crushed White marble;  
Coarse Aggregate: 75% - 5/8 to 9/32 in. pink feldspar  
25% - 5/8 to 9/32 in. gray granite; Pigment: red



### 342

**Color:** Pink

**Concrete Color:** 50% - White; 50% - Gray

**Texture:** Sandblasted

**Exposure:** Deep

**Description:** Fine Aggregate: crushed gray quartz;  
Coarse Aggregate: 75% - 1/2 to 1/4 in. pink feldspar,  
25% - 1/2 to 1/4 in. White marble



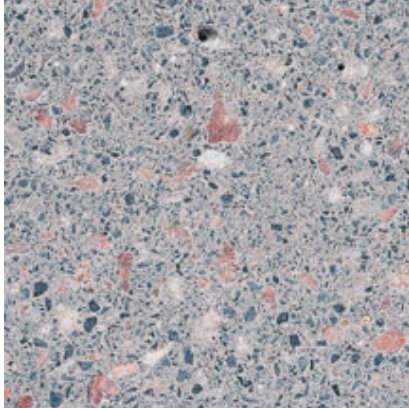

### 343

**Color:** Pink

**Concrete Color:** 50% - White; 50% - Gray

**Texture:** Sandblasted

**Exposure:** Medium

**Description:** Fine Aggregate: crushed gray quartz;  
Coarse Aggregate: 75% - 1/2 to 1/4 in. pink feldspar,  
25% - 1/2 to 1/4 in. White marble



### 344

**Color:** Pink

**Concrete Color:** 50% - White; 50% - Gray

**Texture:** Retarded

**Exposure:** Medium

**Description:** Fine Aggregate: crushed pink feldspar;  
Coarse Aggregate: 50% - 5/8 to 9/32 in. gray granite,  
50% - 5/8 to 9/32 in. pink feldspar; Pigment: red



### 345

**Color:** Pink

**Concrete Color:** 50% - White; 50% - Gray

**Texture:** Sandblasted

**Exposure:** Medium

**Description:** Fine Aggregate: crushed pink feldspar;  
Coarse Aggregate: 50% - 5/8 to 9/32 in. gray granite,  
50% - 5/8 to 9/32 in. pink feldspar; Pigment: red



### 346

**Color:** Pink

**Concrete Color:** 50% - White; 50% - Gray

**Texture:** Sandblasted

**Exposure:** Medium

**Description:** Fine Aggregate: crushed brown granite ;  
Coarse Aggregate: 1/2 to 1/4 in. pink granite; Pigment:  
black



### 347

**Color:** Pink

**Concrete Color:** 50% - White, 50% - Gray

**Texture:** Sandblasted

**Exposure:** Light

**Description:** Fine Aggregate: crushed brown granite ;  
Coarse Aggregate: 1/2 to 1/4 in. pink granite; Pigment:  
black



### 348

**Color:** Pink

**Concrete Color:** White

**Texture:** Retarded

**Exposure:** Medium

**Description:** Fine Aggregate: crushed pink quartz;  
Coarse Aggregate: 5/8 to 9/32 in. pink quartz; Pigment:  
red

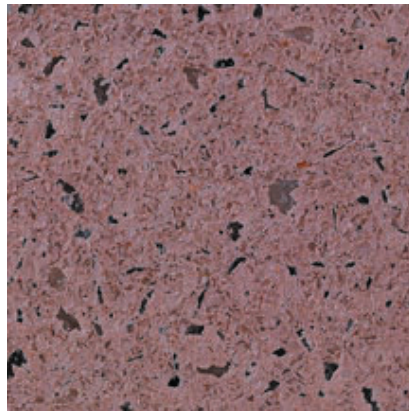

### 349

**Color:** Pink

**Concrete Color:** White

**Texture:** Acid Etched

**Exposure:** Medium

**Description:** Fine Aggregate: crushed pink quartz;  
Coarse Aggregate: 5/8 to 9/32 in. pink quartz; Pigment:  
red



### 350

**Color:** Pink

**Concrete Color:** White

**Texture:** Retarded

**Exposure:** Medium

**Description:** Fine Aggregate: crushed flamingo quartz;  
Coarse Aggregate: 80% - 5/8 to 9/32 in. flamingo  
quartz, 20% - 9/32 to 1/8 in. green quartzite; Pigment:  
red



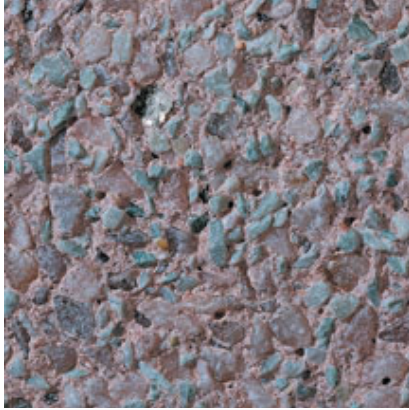

### 351

**Color:** Pink

**Concrete Color:** White

**Texture:** Sandblasted

**Exposure:** Medium

**Description:** Fine Aggregate: crushed flamingo quartz;  
Coarse Aggregate: 80% - 5/8 to 9/32 in. flamingo quartz,  
20% - 9/32 to 1/8 in. green quartzite; Pigment: red



### 352

**Color:** Pink

**Concrete Color:** White

**Texture:** Retarded

**Exposure:** Light

**Description:** Fine Aggregate: crushed pink marble;  
Coarse Aggregate: 9/16 to 3/16 in. pink marble;  
Pigment: red



### 353

**Color:** Pink

**Concrete Color:** White

**Texture:** Sandblasted

**Exposure:** Light

**Description:** Fine Aggregate: crushed pink marble;  
Coarse Aggregate: 9/16 to 3/16 in. pink marble;  
Pigment: red



### 354

**Color:** Pink

**Concrete Color:** White

**Texture:** Sandblasted

**Exposure:** Medium

**Description:** Fine Aggregate: White silica sand; Coarse  
Aggregate: 40% - 1/2 to 1/4 in. salt and pepper granite,  
35% - 1/2 to 1/4 in. pink feldspar, 25% - 3/8 to 1/8 in.  
black granite

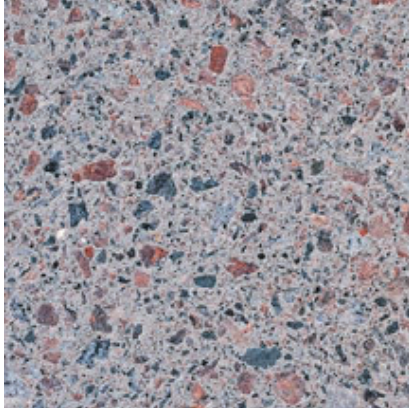

### 355

**Color:** Pink

**Concrete Color:** White

**Texture:** Acid Etched

**Exposure:** Medium

**Description:** Fine Aggregate: White silica sand; Coarse Aggregate: 40% - 1/2 to 1/4 in. salt and pepper granite, 35% - 1/2 to 1/4 in. pink feldspar, 25% - 3/8 to 1/8 in. black granite



### 356

**Color:** Pink

**Concrete Color:** White

**Texture:** Retarded

**Exposure:** Medium

**Description:** Fine Aggregate: crushed pink feldspar; Coarse Aggregate: 7/8 to 9/32 in. pink feldspar; Pigment: red

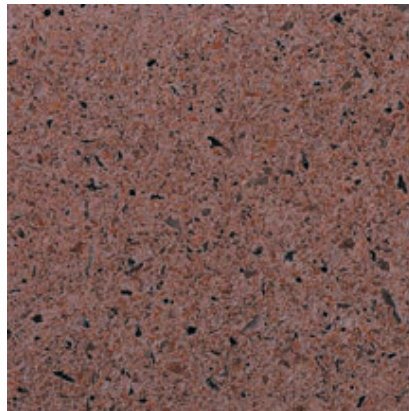

### 357

**Color:** Pink

**Concrete Color:** White

**Texture:** Sandblasted

**Exposure:** Medium

**Description:** Fine Aggregate: crushed pink feldspar; Coarse Aggregate: 7/8 to 9/32 in. pink feldspar; Pigment: red



### 358

**Color:** Pink

**Concrete Color:** 50% - White; 50% - Gray

**Texture:** Retarded

**Exposure:** Medium

**Description:** Fine Aggregate: crushed rose quartz; Coarse Aggregate: 9/16 to 3/16 in. rose quartz; Pigment: reddish brown



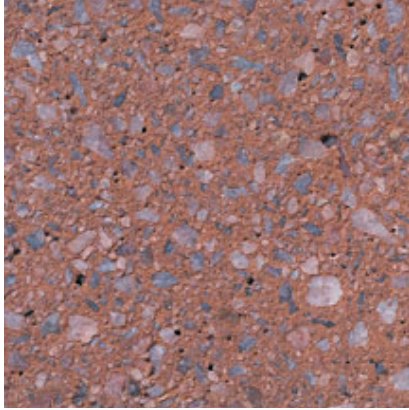

### 359

**Color:** Pink

**Concrete Color:** 50% - White; 50% - Gray

**Texture:** Sandblasted

**Exposure:** Medium

**Description:** Fine Aggregate: crushed rose quartz;  
Coarse Aggregate: 9/16 to 3/16 in. rose quartz; Pigment:  
reddish brown



### 360

**Color:** Red

**Concrete Color:** 50% - White; 50% - Gray

**Texture:** Retarded

**Exposure:** Medium

**Description:** Fine Aggregate: crushed black granite;  
Coarse Aggregate: 1/2 to 1/4 in. reddish brown  
limestone; Pigment: orange

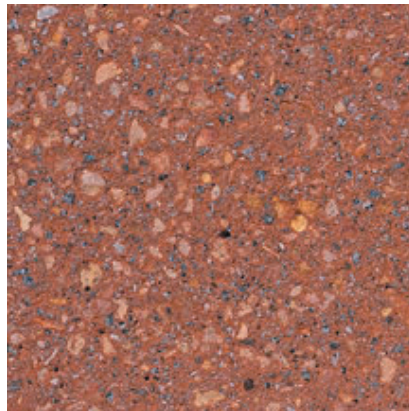

### 361

**Color:** Red

**Concrete Color:** 50% - White; 50% - Gray

**Texture:** Sandblasted

**Exposure:** Medium

**Description:** Fine Aggregate: crushed black granite;  
Coarse Aggregate: 1/2 to 1/4 in. reddish brown  
limestone; Pigment: orange



### 362

**Color:** Red

**Concrete Color:** White

**Texture:** Retarded

**Exposure:** Medium

**Description:** Fine Aggregate: crushed pink feldspar;  
Coarse Aggregate: 7/8 to 5/8 in. pink feldspar

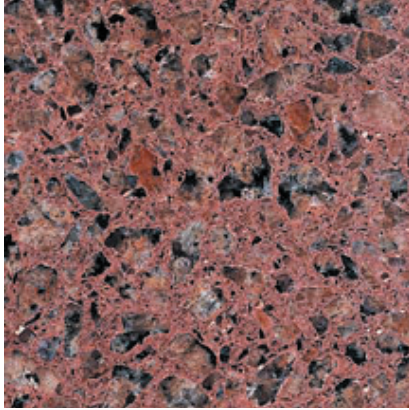

### **363A**

**Color:** Pink

**Concrete Color:** White

**Finish:** Polished

**Description:** Fine Aggregate: crushed red granite;  
Coarse Aggregate: 1/2 to 1/4 in. pink granite; Pigment:  
red



### **363B**

**Color:** Pink

**Concrete Color:** White

**Texture:** Sandblasted

**Exposure:** Light

**Description:** Fine Aggregate: crushed red granite;  
Coarse Aggregate: 1/2 to 1/4 in. pink granite; Pigment:  
red



### **363C**

**Color:** Pink

**Concrete Color:** White

**Texture:** Retarded

**Exposure:** Medium

**Description:** Fine Aggregate: crushed red granite;  
Coarse Aggregate: 1/2 to 1/4 in. pink granite; Pigment:  
red



### **363D**

**Color:** Pink

**Concrete Color:** White

**Texture:** Acid Etched

**Exposure:** Light

**Description:** Fine Aggregate: crushed red granite;  
Coarse Aggregate: 1/2 to 1/4 in. pink granite; Pigment:  
red



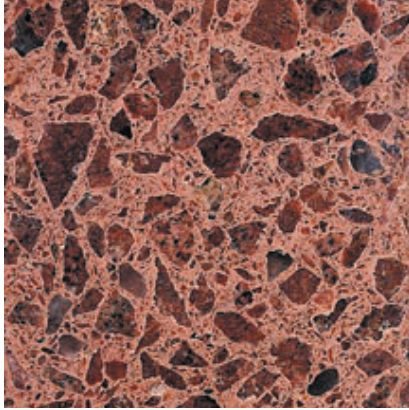

### **364A**

**Color:** Red

**Concrete Color:** White

**Finish:** Polished

**Description:** Fine Aggregate: crushed red granite;  
Coarse Aggregate: 1/2 to 1/8 in. red granite; Pigment:  
red



### **364B**

**Color:** Pink

**Concrete Color:** White

**Texture:** Sandblasted

**Exposure:** Light

**Description:** Fine Aggregate: crushed red granite;  
Coarse Aggregate: 1/2 to 1/8 in. red granite; Pigment:  
red



### **364C**

**Color:** Pink

**Concrete Color:** White

**Texture:** Retarded

**Exposure:** Medium

**Description:** Fine Aggregate: crushed red granite;  
Coarse Aggregate: 1/2 to 1/8 in. red granite; Pigment:  
red



### **364D**

**Color:** Pink

**Concrete Color:** White

**Texture:** Acid Etched

**Exposure:** Light

**Description:** Fine Aggregate: crushed red granite;  
Coarse Aggregate: 1/2 to 1/8 in. red granite; Pigment:  
red

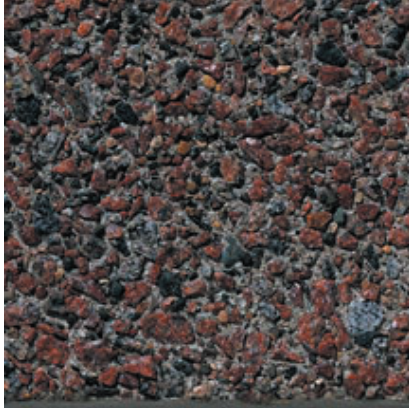

### 365

**Color:** Red

**Concrete Color:** Gray

**Texture:** Retarded

**Exposure:** Medium

**Description:** Fine Aggregate: crushed buff limestone;  
Coarse Aggregate: 70% - 9/16 to 3/16 in. red granite,  
30% - 3/8 to 1/8 in. black granite



### 366

**Color:** Pink

**Concrete Color:** Gray

**Texture:** Sandblasted

**Exposure:** Medium

**Description:** Fine Aggregate: crushed buff limestone;  
Coarse Aggregate: 70% - 9/16 to 3/16 in. red granite,  
30% - 3/8 to 1/8 in. black granite

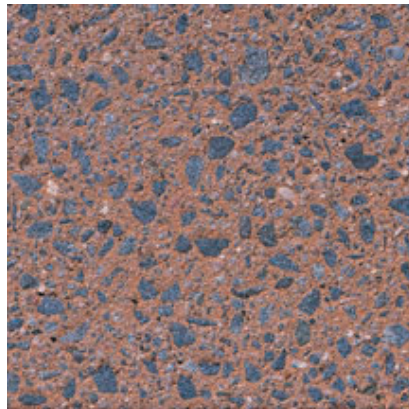

### 367

**Color:** Brown

**Concrete Color:** 70% - Gray; 30% - White

**Texture:** Sandblasted

**Exposure:** Medium

**Description:** Fine Aggregate: crushed brown granite;  
Coarse Aggregate: 1/2 to 1/4 in. black granite; Pigment:  
buff and orange



### 368

**Color:** Brown

**Concrete Color:** 70% - Gray; 30% - White

**Texture:** Acid Etched

**Exposure:** Light

**Description:** Fine Aggregate: crushed brown granite;  
Coarse Aggregate: 1/2 to 1/4 in. black granite; Pigment:  
buff and orange



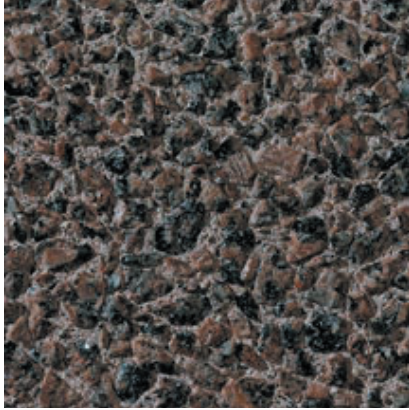

### 369

**Color:** Pink

**Concrete Color:** White

**Texture:** Retarded

**Exposure:** Medium

**Description:** Fine Aggregate: crushed gray granite;  
Coarse Aggregate: 1/2 to 1/4 in. pink granite; Pigment:  
red

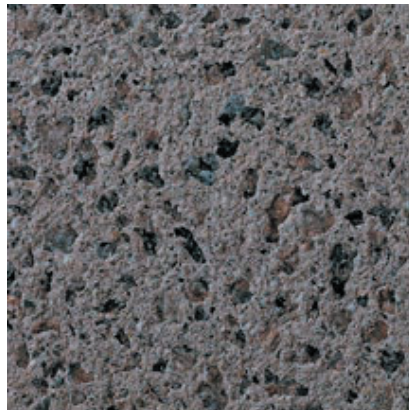

### 370

**Color:** Grey

**Concrete Color:** White

**Texture:** Sandblasted

**Exposure:** Medium

**Description:** Fine Aggregate: crushed gray granite;  
Coarse Aggregate: 1/2 to 1/4 in. pink granite; Pigment:  
red

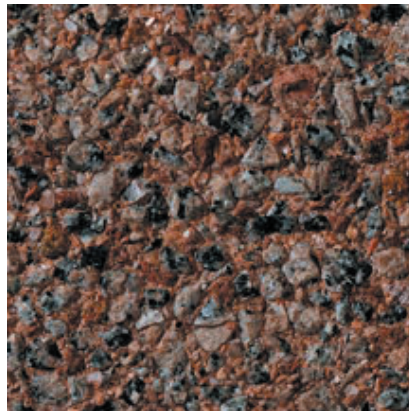

### 371

**Color:** Red

**Concrete Color:** White

**Texture:** Retarded

**Exposure:** Medium

**Description:** Fine Aggregate: crushed pink feldspar;  
Coarse Aggregate: 80% - 1/2 to 1/4 in. pink granite,  
20% - 1/2 to 1/4 in. red granite; Pigment: red

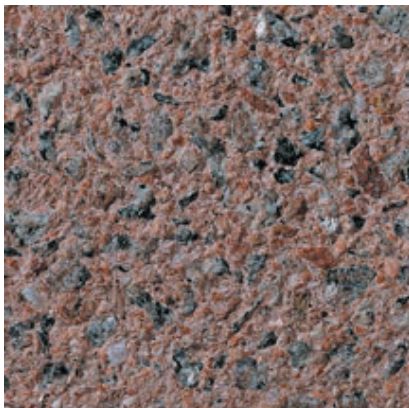

### 372

**Color:** Pink

**Concrete Color:** White

**Texture:** Sandblasted

**Exposure:** Medium

**Description:** Fine Aggregate: crushed pink feldspar;  
Coarse Aggregate: 80% - 1/2 to 1/4 in. pink granite,  
20% - 1/2 to 1/4 in. red granite; Pigment: red



### 373

**Color:** Yellow - Black

**Concrete Color:** Antique White

**Texture:** Retarded

**Exposure:** Medium

**Description:** Fine Aggregate: 87% - crushed buff limestone, 13% - black granite grit; Coarse Aggregate: 67% - 1/2 to 1/4 in. pink granite, 22% - 1/2 to 1/4 in. buff limestone, 11% - 1/2 to 1/4 in. black granite; Pigment: red

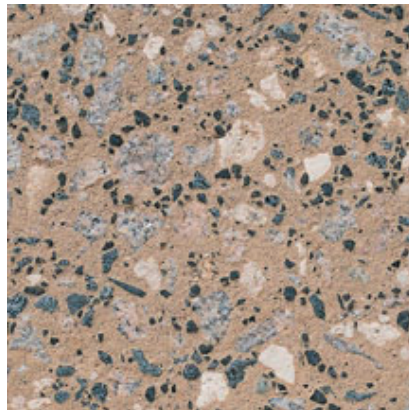

### 374

**Color:** Yellow

**Concrete Color:** Antique White

**Texture:** Sandblasted

**Exposure:** Medium

**Description:** Fine Aggregate: 87% - crushed buff limestone, 13% - black granite grit; Coarse Aggregate: 67% - 1/2 to 1/4 in. pink granite, 22% - 1/2 to 1/4 in. buff limestone, 11% - 1/2 to 1/4 in. black granite; Pigment: red

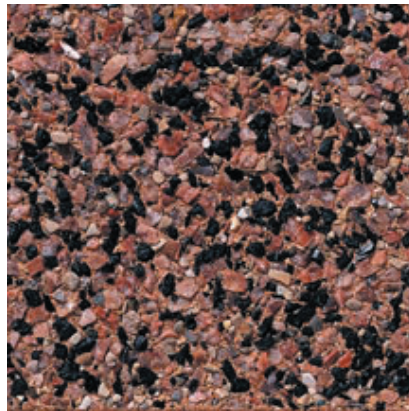

### 375

**Color:** Pink

**Concrete Color:** White

**Texture:** Retarded

**Exposure:** Medium

**Description:** Fine Aggregate: 67% - buff concrete sand, 33% - black granite grit; Coarse Aggregate: 1/2 to 1/4 in. pink feldspar; Pigment: pink



### 376

**Color:** Pink

**Concrete Color:** White

**Texture:** Acid Etched

**Exposure:** Light

**Description:** Fine Aggregate: 67% - buff concrete sand, 33% - black granite grit; Coarse Aggregate: 1/2 to 1/4 in. pink feldspar; Pigment: pink





### 377

**Color:** Red

**Concrete Color:** Gray

**Texture:** Retarded

**Exposure:** Medium

**Description:** Fine Aggregate: crushed gray granite;  
Coarse Aggregate: 60% - 1/2 to 1/4 in. gray granite,  
40% - 9/32 to 1/8 in. red quartzite; Pigment: red



### 378

**Color:** Pink

**Concrete Color:** Gray

**Texture:** Sandblasted

**Exposure:** Medium

**Description:** Fine Aggregate: crushed gray granite;  
Coarse Aggregate: 60% - 1/2 to 1/4 in. gray granite,  
40% - 9/32 to 1/8 in. red quartzite; Pigment: red



### 379

**Color:** Red

**Concrete Color:** Gray

**Texture:** Retarded

**Exposure:** Medium

**Description:** Fine Aggregate: reddish brown masonry  
sand; Coarse Aggregate: 80% - 1/2 to 1/4 in. red granite,  
20% - 1/2 to 1/4 in. pink granite; Pigment: red



### 380

**Color:** Pink

**Concrete Color:** Gray

**Texture:** Sandblasted

**Exposure:** Medium

**Description:** Fine Aggregate: reddish brown masonry  
sand; Coarse Aggregate: 80% - 1/2 to 1/4 in. red granite,  
20% - 1/2 to 1/4 in. pink granite; Pigment: red

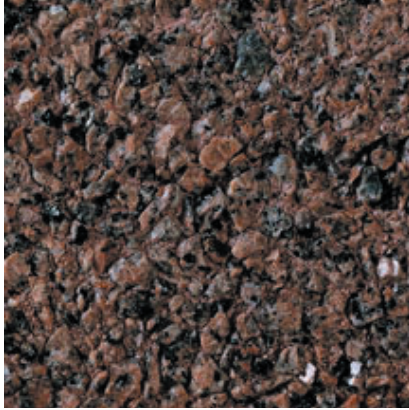

### 381

**Color:** Red

**Concrete Color:** White

**Texture:** Retarded

**Exposure:** Medium

**Description:** Fine Aggregate: crushed pink granite;  
Coarse Aggregate: 1/2 to 1/4 in. pink granite; Pigment:  
pink



### 382

**Color:** Pink

**Concrete Color:** White

**Texture:** Acid Etched

**Exposure:** Medium

**Description:** Fine Aggregate: crushed pink granite;  
Coarse Aggregate: 1/2 to 1/4 in. pink granite; Pigment:  
pink



### 383

**Color:** Red

**Concrete Color:** White

**Texture:** Retarded

**Exposure:** Medium

**Description:** Fine Aggregate: crushed pink granite;  
Coarse Aggregate: 3/4 to 1/2 in. pink granite; Pigment:  
red

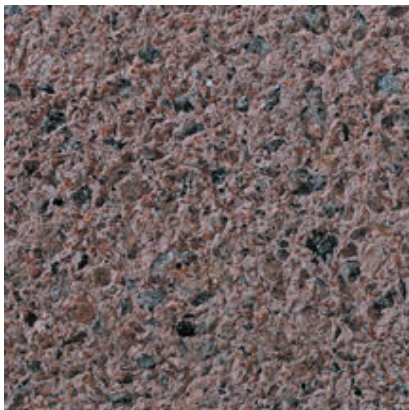

### 384

**Color:** Pink

**Concrete Color:** White

**Texture:** Sandblasted

**Exposure:** Medium

**Description:** Fine Aggregate: crushed pink granite;  
Coarse Aggregate: 3/4 to 1/2 in. pink granite; Pigment:  
red





### 385

**Color:** Pink - Black

**Concrete Color:** Gray

**Texture:** Retarded

**Exposure:** Medium

**Description:** Fine Aggregate: crushed red quartzite;  
Coarse Aggregate: 75% - 1/8 to 1/8 in. flamingo quartz,  
25% - 5/8 to 9/32 in. black granite; Pigment: red

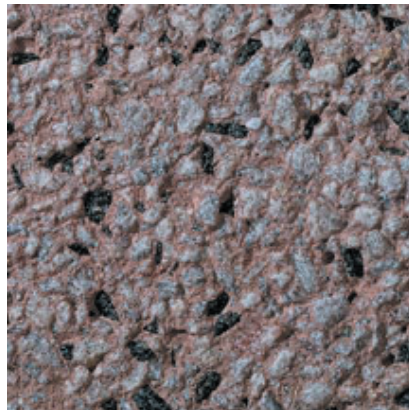

### 386

**Color:** Pink

**Concrete Color:** Gray

**Texture:** Sandblasted

**Exposure:** Light

**Description:** Fine Aggregate: crushed red quartzite;  
Coarse Aggregate: 75% - 1/8 to 1/8 in. flamingo quartz,  
25% - 5/8 to 9/32 in. black granite; Pigment: red



### 387

**Color:** Grey

**Concrete Color:** White

**Texture:** Retarded

**Exposure:** Medium

**Description:** Fine Aggregate: crushed grey quartz;  
Coarse Aggregate: 70% - 9/16 to 3/16 in. gray quartz,  
30% - 9/16 to 3/16 in. black granite; Pigment: black

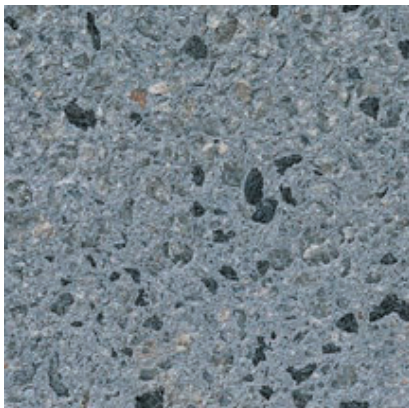

### 388

**Color:** Grey

**Concrete Color:** White

**Texture:** Sandblasted

**Exposure:** Medium

**Description:** Fine Aggregate: crushed grey quartz;  
Coarse Aggregate: 70% - 9/16 to 3/16 in. gray quartz,  
30% - 9/16 to 3/16 in. black granite; Pigment: black

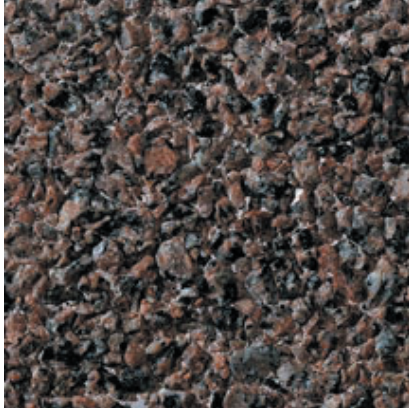

### 389

**Color:** Pink

**Concrete Color:** White

**Texture:** Retarded

**Exposure:** Light

**Description:** Fine Aggregate: crushed pink granite;  
Coarse Aggregate: 1/2 to 1/8 in. pink granite ; Pigment:  
red

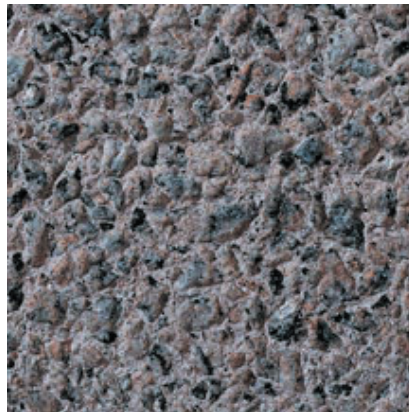

### 390

**Color:** Pink

**Concrete Color:** White

**Texture:** Sandblasted

**Exposure:** Light

**Description:** Fine Aggregate: crushed pink granite;  
Coarse Aggregate: 1/2 to 1/8 in. pink granite ; Pigment:  
red



### 391

**Color:** Red

**Concrete Color:** Gray

**Texture:** Sandblasted

**Exposure:** Medium

**Description:** Fine Aggregate: crushed brown granite;  
Coarse Aggregate: 1/2 to 1/4 in. pink granite; Pigment:  
reddish orange and red

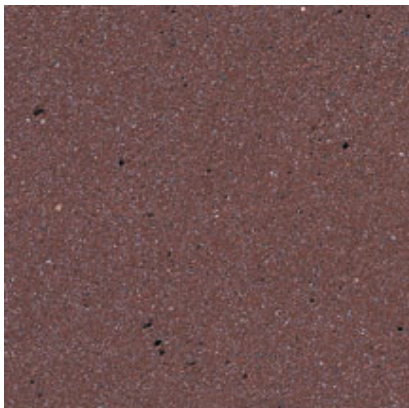

### 392

**Color:** Red

**Concrete Color:** Gray

**Texture:** Sandblasted

**Exposure:** Light

**Description:** Fine Aggregate: crushed brown granite;  
Coarse Aggregate: 1/2 to 1/4 in. pink granite; Pigment:  
reddish orange and red



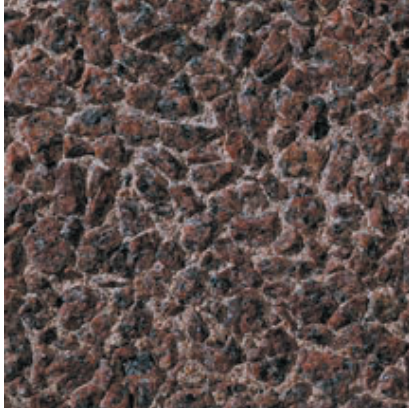

### 393

**Color:** Red

**Concrete Color:** White

**Texture:** Retarded

**Exposure:** Medium

**Description:** Fine Aggregate: 50% - reddish brown masonry sand, 50% - crushed red granite; Coarse Aggregate: 9/16 to 3/16 in. red granite; Pigment: red

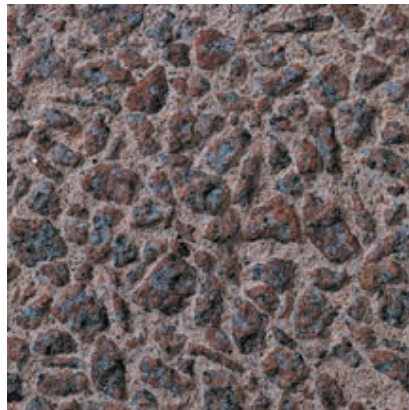

### 394

**Color:** Pink

**Concrete Color:** White

**Texture:** Sandblasted

**Exposure:** Medium

**Description:** Fine Aggregate: 50% - reddish brown masonry sand, 50% - crushed red granite; Coarse Aggregate: 9/16 to 3/16 in. red granite; Pigment: red



### 395

**Color:** Pink

**Concrete Color:** White

**Texture:** Retarded

**Exposure:** Medium

**Description:** Fine Aggregate: crushed gray granite; Coarse Aggregate: 3/8 to 1/8 in. flamingo quartz; Pigment: red



### 396

**Color:** Pink

**Concrete Color:** White

**Texture:** Sandblasted

**Exposure:** Deep

**Description:** Fine Aggregate: crushed gray granite; Coarse Aggregate: 3/8 to 1/8 in. flamingo quartz; Pigment: red



### 397

**Color:** Red

**Concrete Color:** White

**Texture:** Retarded

**Exposure:** Light

**Description:** Fine Aggregate: crushed orange granite;  
Coarse Aggregate: 3/8 to 1/8 in. orange granite;  
Pigment: buff



### 398

**Color:** Pink

**Concrete Color:** White

**Texture:** Sandblasted

**Exposure:** Light

**Description:** Fine Aggregate: crushed orange granite;  
Coarse Aggregate: 3/8 to 1/8 in. orange granite;  
Pigment: buff

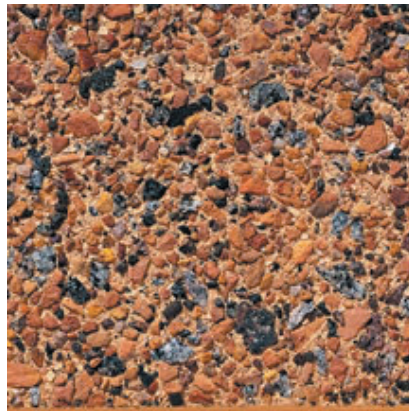

### 399

**Color:** Red

**Concrete Color:** White

**Texture:** Retarded

**Exposure:** Medium

**Description:** Fine Aggregate: buff concrete sand;  
Coarse Aggregate: 68% - 1/2 to 1/4 in. reddish brown  
limestone, 32% - 1/2 to 1/4 in. black granite; Pigment:  
reddish orange

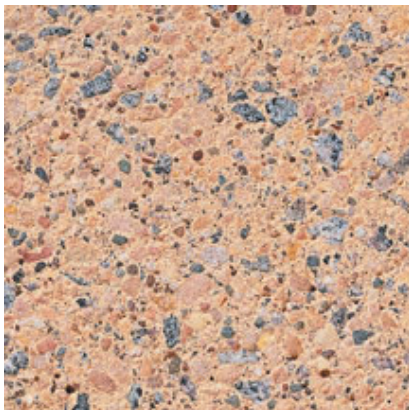

### 400

**Color:** Buff/Tan

**Concrete Color:** White

**Texture:** Sandblasted

**Exposure:** Medium

**Description:** Fine Aggregate: buff concrete sand;  
Coarse Aggregate: 68% - 1/2 to 1/4 in. reddish brown  
limestone, 32% - 1/2 to 1/4 in. black granite; Pigment:  
reddish orange



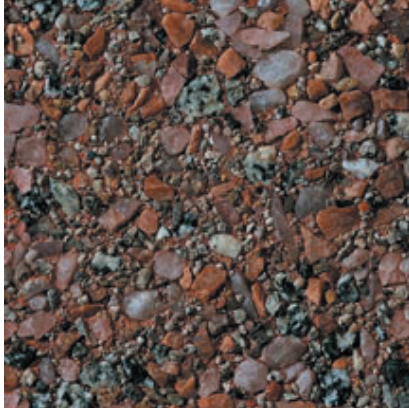

## 401

**Color:** Red

**Concrete Color:** White

**Texture:** Retarded

**Exposure:** Deep

**Description:** Fine Aggregate: crushed gray granite;  
Coarse Aggregate: 75% - 5/8 to 9/32 in. pink feldspar,  
25% - 5/8 to 9/32 in. gray granite; Pigment: red



## 402

**Color:** Red

**Concrete Color:** White

**Texture:** Acid Etched

**Exposure:** Deep

**Description:** Fine Aggregate: crushed gray granite;  
Coarse Aggregate: 75% - 5/8 to 9/32 in. pink feldspar,  
25% - 5/8 to 9/32 in. gray granite; Pigment: red

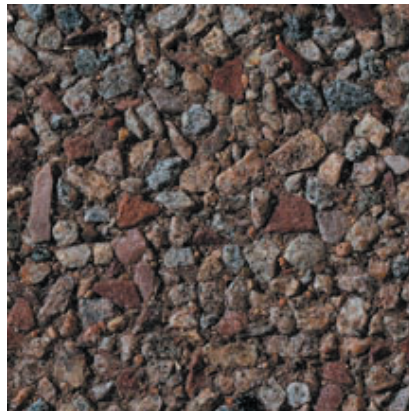

## 403

**Color:** Pink

**Concrete Color:** Gray

**Texture:** Retarded

**Exposure:** Medium

**Description:** Fine Aggregate: reddish brown masonry  
sand; Coarse Aggregate: 80% - 1/2 to 1/4 in. gray  
granite, 20% - 5/8 to 9/32 in. red quartzite; Pigment: red



## 404

**Color:** Pink

**Concrete Color:** Gray

**Texture:** Sandblasted

**Exposure:** Medium

**Description:** Fine Aggregate: reddish brown masonry  
sand; Coarse Aggregate: 80% - 1/2 to 1/4 in. gray  
granite, 20% - 5/8 to 9/32 in. red quartzite; Pigment: red

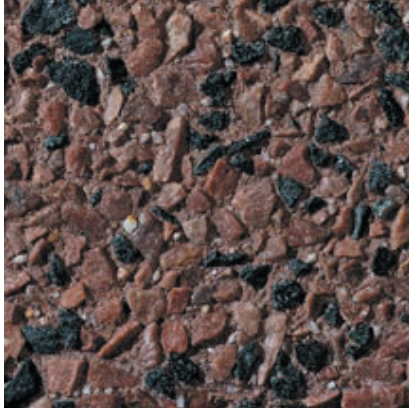

## 405

**Color:** Pink

**Concrete Color:** 50% - White; 50% - Gray

**Texture:** Retarded

**Exposure:** Medium

**Description:** Fine Aggregate: White silica concrete sand; Coarse Aggregate: 80% - 1/2 to 1/4 in. pink quartzite, 20% - 1/2 to 1/4 in. black granite; Pigment: 50% red; 50% brown

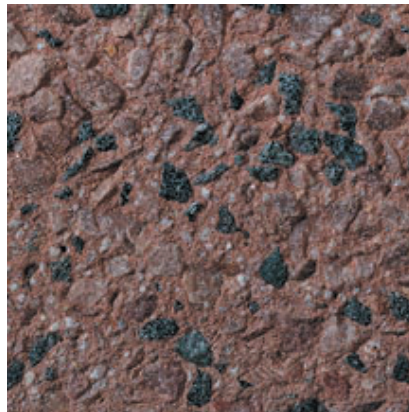

## 406

**Color:** Pink

**Concrete Color:** 50% - White; 50% - Gray

**Texture:** Sandblasted

**Exposure:** Medium

**Description:** Fine Aggregate: White silica concrete sand; Coarse Aggregate: 80% - 1/2 to 1/4 in. pink quartzite, 20% - 1/2 to 1/4 in. black granite; Pigment: 50% red; 50% brown



## 407

**Color:** Red - Grey

**Concrete Color:** Gray

**Texture:** Retarded

**Exposure:** Light

**Description:** Fine Aggregate: crushed red granite; Coarse Aggregate: 75% - 3/8 to 1/8 in. flamingo quartz, 25% - 5/8 to 9/32 in. red granite; Pigment: red

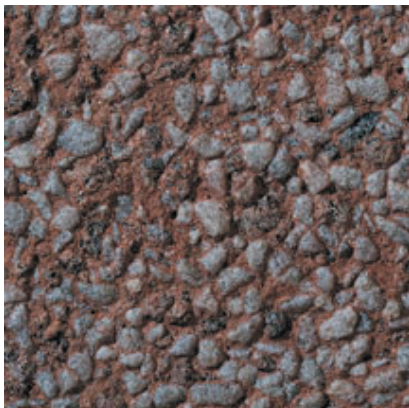

## 408

**Color:** Red - Grey

**Concrete Color:** Gray

**Texture:** Sandblasted

**Exposure:** Medium

**Description:** Fine Aggregate: crushed red granite; Coarse Aggregate: 75% - 3/8 to 1/8 in. flamingo quartz, 25% - 5/8 to 9/32 in. red granite; Pigment: red





## 409

**Color:** Red

**Concrete Color:** White

**Texture:** Retarded

**Exposure:** Medium

**Description:** Fine Aggregate: crushed White marble;  
Coarse Aggregate: 65% - 5/8 to 9/32 in. pink feldspar,  
35% - 5/8 to 9/32 in. red granite; Pigment: red



## 410

**Color:** Red

**Concrete Color:** White

**Texture:** Sandblasted

**Exposure:** Light

**Description:** Fine Aggregate: crushed White marble;  
Coarse Aggregate: 65% - 5/8 to 9/32 in. pink feldspar,  
35% - 5/8 to 9/32 in. red granite; Pigment: red

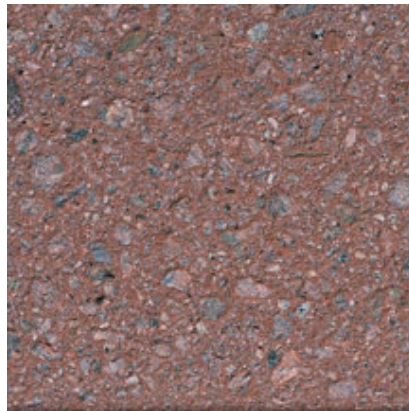

## 411

**Color:** Red

**Concrete Color:** Gray

**Texture:** Sandblasted

**Exposure:** Light

**Description:** Fine Aggregate: crushed pink granite;  
Coarse Aggregate: 1/2 to 1/4 in. pink granite; Pigment:  
reddish orange



## 412

**Color:** Red

**Concrete Color:** Gray

**Texture:** Acid Etched

**Exposure:** Light

**Description:** Fine Aggregate: crushed pink granite;  
Coarse Aggregate: 1/2 to 1/4 in. pink granite; Pigment:  
reddish orange



## 413

**Color:** Pink

**Concrete Color:** Antique White

**Texture:** Retarded

**Exposure:** Light

**Description:** Fine Aggregate: crushed pink quartzite;  
Coarse Aggregate: 3/8 to 1/4 in. pink quartzite; Pigment:  
red

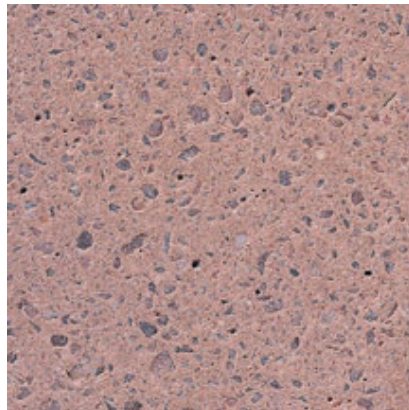

## 414

**Color:** Pink

**Concrete Color:** Antique White

**Texture:** Sandblasted

**Exposure:** Medium

**Description:** Fine Aggregate: crushed pink quartzite;  
Coarse Aggregate: 3/8 to 1/4 in. pink quartzite; Pigment:  
red



## 415

**Color:** Red

**Concrete Color:** White

**Texture:** Retarded

**Exposure:** Medium

**Description:** Fine Aggregate: crushed gray granite;  
Coarse Aggregate: 9/32 to 1/8 in. red quartzite;  
Pigment: red



## 416

**Color:** Red

**Concrete Color:** White

**Texture:** Sandblasted

**Exposure:** Light

**Description:** Fine Aggregate: crushed gray granite;  
Coarse Aggregate: 9/32 to 1/8 in. red quartzite;  
Pigment: red





## 417

**Color:** Red

**Concrete Color:** White

**Texture:** Retarded

**Exposure:** Medium

**Description:** Fine Aggregate: crushed orange granite;  
Coarse Aggregate: 80% - 9/16 to 3/16 in. black granite,  
20% - 9/16 to 3/16 in. black granite; Pigment: red



## 418

**Color:** Pink

**Concrete Color:** White

**Texture:** Sandblasted

**Exposure:** Medium

**Description:** Fine Aggregate: crushed orange granite;  
Coarse Aggregate: 80% - 9/16 to 3/16 in. black granite,  
20% - 9/16 to 3/16 in. black granite; Pigment: red



## 419

**Color:** Red

**Concrete Color:** White

**Texture:** Retarded

**Exposure:** Medium

**Description:** Fine Aggregate: crushed red quartzite;  
Coarse Aggregate: 5/8 to 9/32 in. red quartzite; Pigment:  
black



## 420

**Color:** Red

**Concrete Color:** White

**Texture:** Sandblasted

**Exposure:** Light

**Description:** Fine Aggregate: crushed red quartzite;  
Coarse Aggregate: 5/8 to 9/32 in. red quartzite; Pigment:  
black



## 421

**Color:** Red

**Concrete Color:** Gray

**Texture:** Retarded

**Exposure:** Medium

**Description:** Fine Aggregate: crushed red quartzite;  
Coarse Aggregate: 70% - 5/8 to 9/32 in. red quartzite,  
30% - 5/8 to 9/32 in. black granite



## 422

**Color:** Red

**Concrete Color:** Gray

**Texture:** Sandblasted

**Exposure:** Medium

**Description:** Fine Aggregate: crushed red quartzite;  
Coarse Aggregate: 70% - 5/8 to 9/32 in. red quartzite,  
30% - 5/8 to 9/32 in. black granite

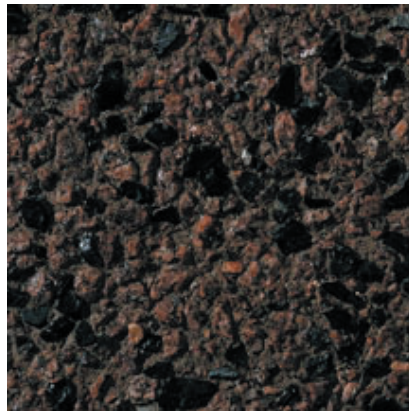

## 423

**Color:** Red - Black

**Concrete Color:** Gray

**Texture:** Retarded

**Exposure:** Medium

**Description:** Fine Aggregate: crushed red granite;  
Coarse Aggregate: 80% - 5/8 to 9/32 in. red granite,  
20% - 5/8 to 9/32 in. black granite



## 424A

**Color:** Pink - Black

**Concrete Color:** Gray

**Texture:** Sandblasted

**Exposure:** Medium

**Description:** Fine Aggregate: crushed red granite;  
Coarse Aggregate: 80% - 5/8 to 9/32 in. red granite,  
20% - 5/8 to 9/32 in. black granite



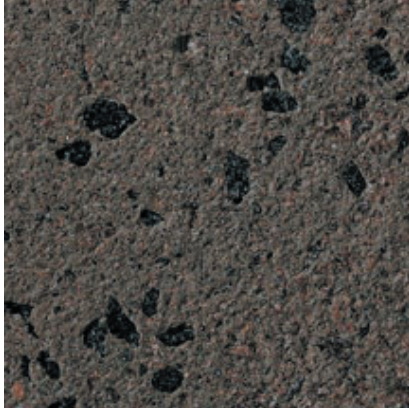

## 424B

**Color:** Pink - Black

**Concrete Color:** Gray

**Texture:** Sandblasted

**Exposure:** Light

**Description:** Fine Aggregate: crushed red granite;  
Coarse Aggregate: 80% - 5/8 to 9/32 in. red granite,  
20% - 5/8 to 9/32 in. black granite



## 425

**Color:** Red - Black

**Concrete Color:** Gray

**Texture:** Retarded

**Exposure:** Light

**Description:** Fine Aggregate: crushed red granite;  
Coarse Aggregate: 80% - 9/32 to 1/8 in. red granite,  
20% - 9/32 to 1/8 in. black granite

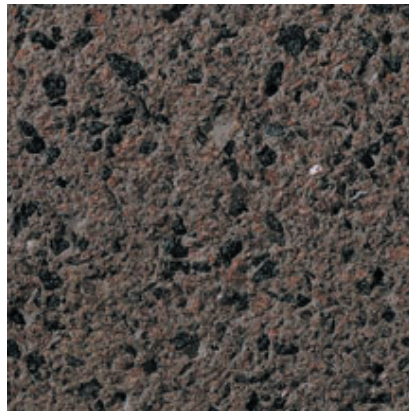

## 426

**Color:** Red

**Concrete Color:** Gray

**Texture:** Sandblasted

**Exposure:** Light

**Description:** Fine Aggregate: crushed red granite;  
Coarse Aggregate: 80% - 9/32 to 1/8 in. red granite,  
20% - 9/32 to 1/8 in. black granite



## 427

**Color:** Pink - Grey

**Concrete Color:** White

**Texture:** Retarded

**Exposure:** Medium

**Description:** Fine Aggregate: reddish brown concrete  
sand; Coarse Aggregate: 60% - 5/8 to 9/32 in. red  
quartzite, 40% - 5/8 to 9/32 in. gray granite; Pigment:  
black



## 428

**Color:** Grey

**Concrete Color:** White

**Texture:** Sandblasted

**Exposure:** Light

**Description:** Fine Aggregate: reddish brown concrete sand; Coarse Aggregate: 60% - 5/8 to 9/32 in. red quartzite, 40% - 5/8 to 9/32 in. gray granite; Pigment: black



## 429

**Color:** Pink

**Concrete Color:** White

**Texture:** Retarded

**Exposure:** Light

**Description:** Fine Aggregate: crushed White marble; Coarse Aggregate: 9/32 to 1/8 in. pink feldspar



## 430

**Color:** Pink

**Concrete Color:** White

**Texture:** Acid Etched

**Exposure:** Light

**Description:** Fine Aggregate: crushed White marble; Coarse Aggregate: 9/32 to 1/8 in. pink feldspar



## 431

**Color:** Red

**Concrete Color:** Gray

**Texture:** Retarded

**Exposure:** Medium

**Description:** Fine Aggregate: reddish brown concrete sand; Coarse Aggregate: 50% - 3/8 to 1/8 in. pink quartz, 50% - 3/8 to 1/8 in. red granite





## 432

**Color:** Red

**Concrete Color:** Gray

**Texture:** Sandblasted

**Exposure:** Medium

**Description:** Fine Aggregate: reddish brown concrete sand; Coarse Aggregate: 50% - 3/8 to 1/8 in. pink quartz, 50% - 3/8 to 1/8 in. red granite



## 433

**Color:** Red

**Concrete Color:** White

**Texture:** Retarded

**Exposure:** Medium

**Description:** Fine Aggregate: crushed gray granite; Coarse Aggregate: 75% - 5/8 to 9/32 in. red granite, 25% - 5/8 to 9/32 in. light red granite; Pigment: black



## 434

**Color:** Grey

**Concrete Color:** White

**Texture:** Sandblasted

**Exposure:** Light

**Description:** Fine Aggregate: crushed gray granite; Coarse Aggregate: 75% - 5/8 to 9/32 in. red granite, 25% - 5/8 to 9/32 in. light red granite; Pigment: black



## 435

**Color:** Green

**Concrete Color:** Gray

**Texture:** Retarded

**Exposure:** Medium

**Description:** Fine Aggregate: crushed pink feldspar; Coarse Aggregate: 90% - 5/8 to 9/32 in. green quartzite, 10% - 5/8 to 9/32 in. pink feldspar; Pigment: green



## 436

**Color:** Green

**Concrete Color:** Gray

**Texture:** Sandblasted

**Exposure:** Medium

**Description:** Fine Aggregate: crushed pink feldspar;  
Coarse Aggregate: 90% - 5/8 to 9/32 in. green quartzite,  
10% - 5/8 to 9/32 in. pink feldspar; Pigment: green



## 437

**Color:** Green - Grey

**Concrete Color:** Gray

**Texture:** Retarded

**Exposure:** Medium

**Description:** Fine Aggregate: crushed gray granite;  
Coarse Aggregate: 50% - 5/8 to 9/32 in. green quartzite,  
50% - 5/8 to 9/32 in. gray granite; Pigment: red



## 438

**Color:** Green - Grey

**Concrete Color:** Gray

**Texture:** Sandblasted

**Exposure:** Medium

**Description:** Fine Aggregate: crushed gray granite;  
Coarse Aggregate: 50% - 5/8 to 9/32 in. green quartzite,  
50% - 5/8 to 9/32 in. gray granite; Pigment: red



## 439

**Color:** Green

**Concrete Color:** White

**Texture:** Retarded

**Exposure:** Medium

**Description:** Fine Aggregate: silica sand; Coarse  
Aggregate: 1/2 to 1/4 in. green quartzite; Pigment:  
green





## 440

**Color:** Green

**Concrete Color:** White

**Texture:** Sandblasted

**Exposure:** Medium

**Description:** Fine Aggregate: silica sand; Coarse Aggregate: 1/2 to 1/4 in. green quartzite; Pigment: green



## 441

**Color:** Green

**Concrete Color:** Gray

**Texture:** Retarded

**Exposure:** Deep

**Description:** Fine Aggregate: crushed gray granite; Coarse Aggregate: 1/2 to 1/4 in. green marble



## 442

**Color:** Green

**Concrete Color:** Gray

**Texture:** Sandblasted

**Exposure:** Deep

**Description:** Fine Aggregate: crushed gray granite; Coarse Aggregate: 1/2 to 1/4 in. green marble



## 443

**Color:** Blue - Green

**Concrete Color:** White

**Texture:** Retarded

**Exposure:** Medium

**Description:** Fine Aggregate: crushed green quartzite; Coarse Aggregate: 9/16 to 3/16 in. green quartzite; Pigment: blue

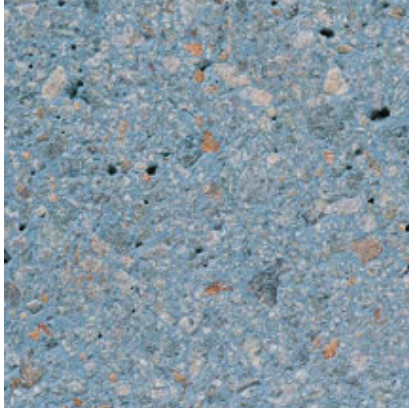

## 444

**Color:** Blue

**Concrete Color:** White

**Texture:** Sandblasted

**Exposure:** Medium

**Description:** Fine Aggregate: crushed green quartzite;  
Coarse Aggregate: 9/16 to 3/16 in. green quartzite;  
Pigment: blue



## 445

**Color:** Green

**Concrete Color:** Gray

**Texture:** Retarded

**Exposure:** Light

**Description:** Fine Aggregate: crushed green marble;  
Coarse Aggregate: 1/2 to 1/8 in. green marble



## 446

**Color:** Green

**Concrete Color:** Gray

**Texture:** Sandblasted

**Exposure:** Medium

**Description:** Fine Aggregate: crushed green marble;  
Coarse Aggregate: 1/2 to 1/8 in. green marble



## 447

**Color:** Green

**Concrete Color:** White

**Texture:** Retarded

**Exposure:** Medium

**Description:** Fine Aggregate: crushed green marble;  
Coarse Aggregate: 1/2 to 1/4 in. green marble; Pigment: green



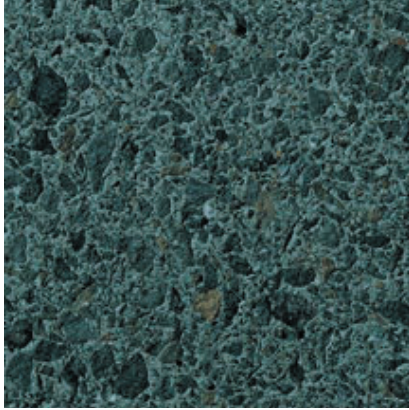

## 448

**Color:** Green

**Concrete Color:** White

**Texture:** Acid Etched

**Exposure:** Light

**Description:** Fine Aggregate: crushed green marble;  
Coarse Aggregate: 1/2 to 1/4 in. green marble; Pigment: green



## 449

**Color:** Green

**Concrete Color:** White

**Texture:** Retarded

**Exposure:** Light

**Description:** Fine Aggregate: crushed green marble;  
Coarse Aggregate: 1/2 to 1/4 in. green marble; Pigment: blue

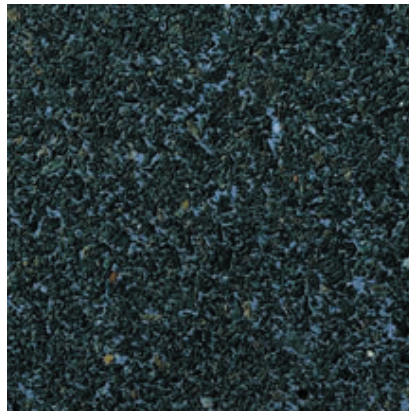

## 450

**Color:** Green

**Concrete Color:** White

**Texture:** Acid Etched

**Exposure:** Light

**Description:** Fine Aggregate: crushed green marble;  
Coarse Aggregate: 1/2 to 1/4 in. green marble; Pigment: blue



## 451

**Color:** Pink

**Concrete Color:** White

**Texture:** Retarded

**Exposure:** Medium

**Description:** Fine Aggregate: crushed gray granite;  
Coarse Aggregate: 60% - 5/8 to 9/32 in. gray granite,  
40% - 5/8 to 9/32 in. pink feldspar; Pigment: black



## 452

**Color:** Grey

**Concrete Color:** White

**Texture:** Sandblasted

**Exposure:** Light

**Description:** Fine Aggregate: crushed gray granite;  
Coarse Aggregate: 60% - 5/8 to 9/32 in. gray granite,  
40% - 5/8 to 9/32 in. pink feldspar; Pigment: black

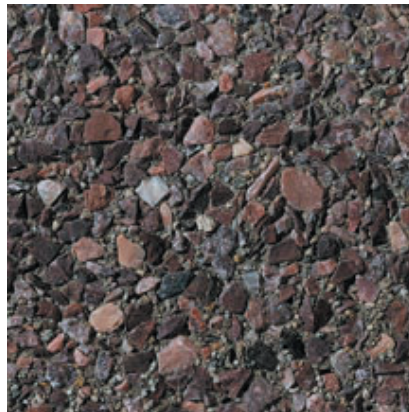

## 453

**Color:** Red

**Concrete Color:** Gray

**Texture:** Retarded

**Exposure:** Medium

**Description:** Fine Aggregate: crushed gray granite;  
Coarse Aggregate: 3/8 to 1/8 in. red marble



## 454

**Color:** Red

**Concrete Color:** Gray

**Texture:** Sandblasted

**Exposure:** Light

**Description:** Fine Aggregate: crushed gray granite;  
Coarse Aggregate: 3/8 to 1/8 in. red marble

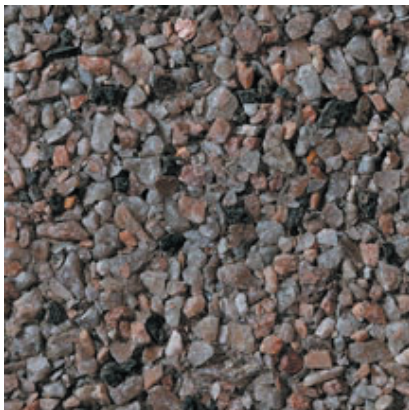

## 455

**Color:** Pink

**Concrete Color:** Gray

**Texture:** Retarded

**Exposure:** Light

**Description:** Fine Aggregate: crushed red quartzite;  
Coarse Aggregate: 60% - 3/8 to 1/8 in. pink feldspar,  
30% - 3/8 to 1/8 in. black granite, 10% - 3/8 to 1/8 in.  
red quartzite





## 456

**Color:** Pink

**Concrete Color:** Gray

**Texture:** Sandblasted

**Exposure:** Light

**Description:** Fine Aggregate: crushed red quartzite; Coarse Aggregate: 60% - 3/8 to 1/8 in. pink feldspar, 30% - 3/8 to 1/8 in. black granite, 10% - 3/8 to 1/8 in. red quartzite



## 457

**Color:** Pink

**Concrete Color:** White

**Texture:** Retarded

**Exposure:** Deep

**Description:** Fine Aggregate: crushed pinkish gray granite; Coarse Aggregate: 1/2 to 1/4 in. gray granite



## 458

**Color:** Grey

**Concrete Color:** White

**Texture:** Sandblasted

**Exposure:** Deep

**Description:** Fine Aggregate: crushed pinkish gray granite; Coarse Aggregate: 1/2 to 1/4 in. gray granite



## 459

**Color:** Red

**Concrete Color:** Gray

**Texture:** Retarded

**Exposure:** Medium

**Description:** Fine Aggregate: 80% - buff masonry sand, 20% - crushed red granite; Coarse Aggregate: 9/16 to 3/16 in. red granite; Pigment: red

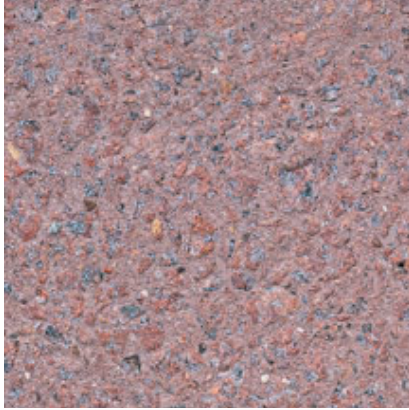

## 460

**Color:** Pink

**Concrete Color:** Gray

**Texture:** Sandblasted

**Exposure:** Medium

**Description:** Fine Aggregate: 80% - buff masonry sand, 20% - crushed red granite; Coarse Aggregate: 9/16 to 3/16 in. red granite; Pigment: red



## 461

**Color:** Red

**Concrete Color:** 50% - White; 50% - Gray

**Texture:** Retarded

**Exposure:** Medium

**Description:** Fine Aggregate: crushed mahogany marble; Coarse Aggregate: 9/16 to 3/16 in. mahogany marble; Pigment: red

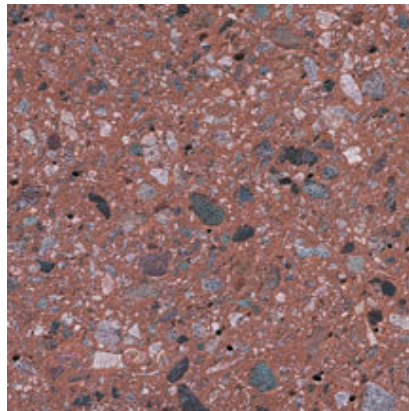

## 462

**Color:** Red

**Concrete Color:** 50% - White; 50% - Gray

**Texture:** Sandblasted

**Exposure:** Medium

**Description:** Fine Aggregate: crushed mahogany marble; Coarse Aggregate: 9/16 to 3/16 in. mahogany marble; Pigment: red

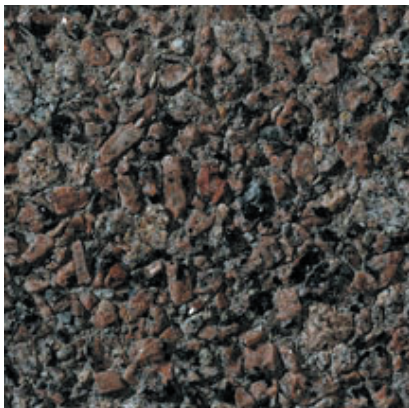

## 463

**Color:** Pink

**Concrete Color:** 50% - White; 50% - Gray

**Texture:** Retarded

**Exposure:** Medium

**Description:** Fine Aggregate: crushed gray granite; Coarse Aggregate: 75% - 1/2 to 1/4 in. pink granite, 25% - 5/8 to 9/32 in. gray granite





## 464

**Color:** Grey

**Concrete Color:** 50% - White; 50% - Gray

**Texture:** Sandblasted

**Exposure:** Medium

**Description:** Fine Aggregate: crushed gray granite;  
Coarse Aggregate: 75% - 1/2 to 1/4 in. pink granite, 25%  
- 5/8 to 9/32 in. gray granite



## 465

**Color:** Red

**Concrete Color:** White

**Texture:** Retarded

**Exposure:** Medium

**Description:** Fine Aggregate: crushed gray granite;  
Coarse Aggregate: 75% - 5/8 to 9/32 in. red granite,  
25% - 5/8 to 9/32 in. gray granite; Pigment: black



## 466

**Color:** Grey

**Concrete Color:** White

**Texture:** Sandblasted

**Exposure:** Light

**Description:** Fine Aggregate: crushed gray granite;  
Coarse Aggregate: 75% - 5/8 to 9/32 in. red granite,  
25% - 5/8 to 9/32 in. gray granite; Pigment: black

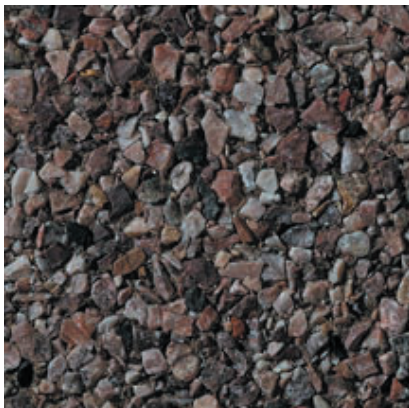

## 467

**Color:** Pink

**Concrete Color:** Gray

**Texture:** Retarded

**Exposure:** Medium

**Description:** Fine Aggregate: crushed pink marble;  
Coarse Aggregate: 3/8 to 1/8 in. pink marble; Pigment:  
red



## 468

**Color:** Grey

**Concrete Color:** Gray

**Texture:** Sandblasted

**Exposure:** Medium

**Description:** Fine Aggregate: crushed pink marble;  
Coarse Aggregate: 3/8 to 1/8 in. pink marble; Pigment:  
red



## 469

**Color:** Pink

**Concrete Color:** White

**Texture:** Retarded

**Exposure:** Medium

**Description:** Fine Aggregate: crushed gray granite;  
Coarse Aggregate: 1/2 to 1/4 in. pink granite; Pigment:  
black

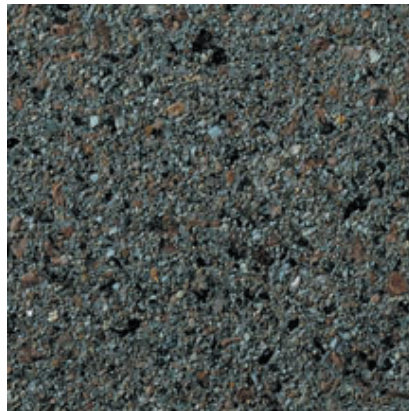

## 470

**Color:** Grey

**Concrete Color:** White

**Texture:** Acid Etched

**Exposure:** Medium

**Description:** Fine Aggregate: crushed gray granite;  
Coarse Aggregate: 1/2 to 1/4 in. pink granite; Pigment:  
black



## 471

**Color:** Pink

**Concrete Color:** Gray

**Texture:** Retarded

**Exposure:** Medium

**Description:** Fine Aggregate: crushed gray granite;  
Coarse Aggregate: 3/8 to 1/8 in. red granite





## 472

**Color:** Grey

**Concrete Color:** Gray

**Texture:** Sandblasted

**Exposure:** Light

**Description:** Fine Aggregate: crushed gray granite;  
Coarse Aggregate: 3/8 to 1/8 in. red granite



## 473

**Color:** Pink

**Concrete Color:** Gray

**Texture:** Retarded

**Exposure:** Deep

**Description:** Fine Aggregate: crushed pink marble;  
Coarse Aggregate: 1/2 to 1/8 in. pink marble; Pigment:  
red



## 474

**Color:** Pink

**Concrete Color:** Gray

**Texture:** Sandblasted

**Exposure:** Deep

**Description:** Fine Aggregate: crushed pink marble;  
Coarse Aggregate: 1/2 to 1/8 in. pink marble; Pigment:  
red

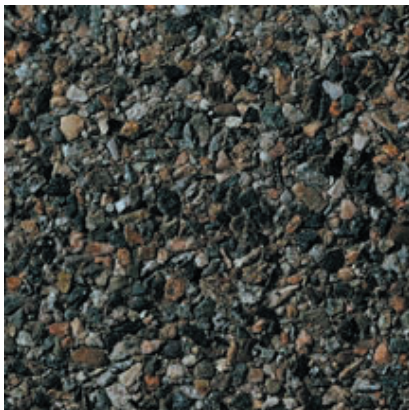

## 475

**Color:** Grey

**Concrete Color:** Gray

**Texture:** Retarded

**Exposure:** Medium

**Description:** Fine Aggregate: crushed gray granite;  
Coarse Aggregate: 9/32 to 1/8 in. gray granite



## 476

**Color:** Grey

**Concrete Color:** Gray

**Texture:** Acid Etched

**Exposure:** Medium

**Description:** Fine Aggregate: crushed gray granite;  
Coarse Aggregate: 9/32 to 1/8 in. gray granite

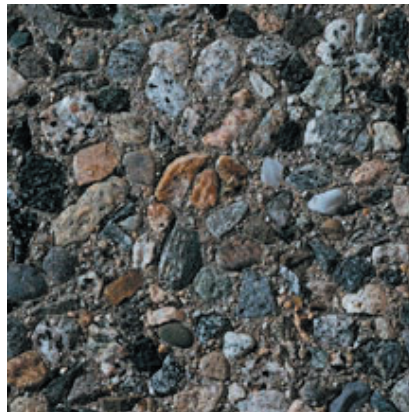

## 477

**Color:** Grey

**Concrete Color:** Gray

**Texture:** Retarded

**Exposure:** Medium

**Description:** Fine Aggregate: crushed gray granite;  
Coarse Aggregate: 1/2 to 1/4 in. gray granite



## 478

**Color:** Grey

**Concrete Color:** Gray

**Texture:** Acid Etched

**Exposure:** Light

**Description:** Fine Aggregate: crushed gray granite;  
Coarse Aggregate: 1/2 to 1/4 in. gray granite



## 479

**Color:** Pink - Grey

**Concrete Color:** Gray

**Texture:** Retarded

**Exposure:** Medium

**Description:** Fine Aggregate: crushed gray granite;  
Coarse Aggregate: 80% - 3/8 to 1/8 in. gray granite,  
20% - 3/8 to 1/8 in. pink quartzite; Pigment: red





## 480

**Color:** Pink - Grey

**Concrete Color:** Gray

**Texture:** Sandblasted

**Exposure:** Medium

**Description:** Fine Aggregate: crushed gray granite;  
Coarse Aggregate: 80% - 3/8 to 1/8 in. gray granite,  
20% - 3/8 to 1/8 in. pink quartzite; Pigment: red



## 481

**Color:** Pink

**Concrete Color:** Gray

**Texture:** Retarded

**Exposure:** Medium

**Description:** Fine Aggregate: crushed purple quartz;  
Coarse Aggregate: 3/8 to 1/8 in. purple quartz

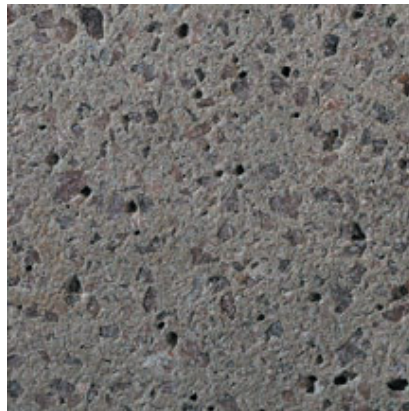

## 482

**Color:** Pink

**Concrete Color:** Gray

**Texture:** Sandblasted

**Exposure:** Light

**Description:** Fine Aggregate: crushed purple quartz;  
Coarse Aggregate: 3/8 to 1/8 in. purple quartz



## 483

**Color:** Brown

**Concrete Color:** Gray

**Texture:** Retarded

**Exposure:** Medium

**Description:** Fine Aggregate: brown river sand; Coarse  
Aggregate: 3/8 to 1/8 in. brown river gravel; Pigment:  
brown

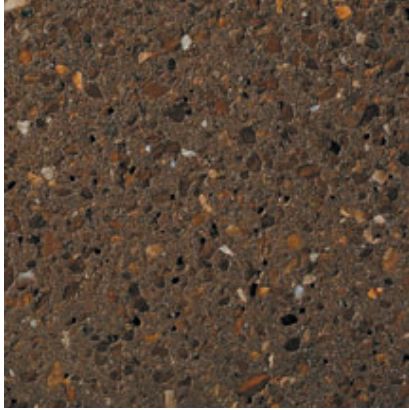

## 484

**Color:** Brown

**Concrete Color:** Gray

**Texture:** Sandblasted

**Exposure:** Medium

**Description:** Fine Aggregate: brown river sand; Coarse Aggregate: 3/8 to 1/8 in. brown river gravel; Pigment: brown



## 485

**Color:** Red

**Concrete Color:** Gray

**Texture:** Retarded

**Exposure:** Medium

**Description:** Fine Aggregate: crushed mauve granite; Coarse Aggregate: 80% - 9/16 to 3/16 in. mauve granite, 20% - 9/16 to 3/16 in. black granite; Pigment: red

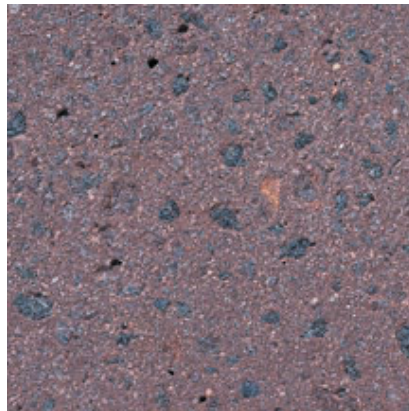

## 486

**Color:** Pink

**Concrete Color:** Gray

**Texture:** Sandblasted

**Exposure:** Medium

**Description:** Fine Aggregate: crushed mauve granite; Coarse Aggregate: 80% - 9/16 to 3/16 in. mauve granite, 20% - 9/16 to 3/16 in. black granite; Pigment: red



## 487

**Color:** Brown

**Concrete Color:** Gray

**Texture:** Retarded

**Exposure:** Deep

**Description:** Fine Aggregate: brown river sand; Coarse Aggregate: 5/8 to 1/4 in. brown river gravel; Pigment: brown





## 488

**Color:** Buff/Tan

**Concrete Color:** Gray

**Texture:** Sandblasted

**Exposure:** Medium

**Description:** Fine Aggregate: brown river sand; Coarse Aggregate: 5/8 to 1/4 in. brown river gravel; Pigment: brown



## 489

**Color:** Brown

**Concrete Color:** White

**Texture:** Retarded

**Exposure:** Medium

**Description:** Fine Aggregate: reddish brown masonry sand; Coarse Aggregate: 1/2 to 1/4 in. brown river gravel; Pigment: brown



## 490

**Color:** Brown

**Concrete Color:** White

**Texture:** Sandblasted

**Exposure:** Medium

**Description:** Fine Aggregate: reddish brown masonry sand; Coarse Aggregate: 1/2 to 1/4 in. brown river gravel; Pigment: brown



## 491

**Color:** Brown

**Concrete Color:** Gray

**Texture:** Retarded

**Exposure:** Medium

**Description:** Fine Aggregate: buff masonry sand; Coarse Aggregate: 1/2 to 1/4 in. reddish brown, limestone; Pigment: dark brown



## 492

**Color:** Grey

**Concrete Color:** Gray

**Texture:** Sandblasted

**Exposure:** Medium

**Description:** Fine Aggregate: buff masonry sand;  
Coarse Aggregate: 1/2 to 1/4 in. reddish brown,  
limestone; Pigment: dark brown



## 493

**Color:** Brown

**Concrete Color:** Gray

**Texture:** Retarded

**Exposure:** Light

**Description:** Fine Aggregate: reddish brown concrete  
sand; Coarse Aggregate: 3/8 to 1/8 in. reddish brown,  
river gravel; Pigment: buff



## 494

**Color:** Brown

**Concrete Color:** Gray

**Texture:** Acid Etched

**Exposure:** Light

**Description:** Fine Aggregate: reddish brown concrete  
sand; Coarse Aggregate: 3/8 to 1/8 in. reddish brown,  
river gravel; Pigment: buff

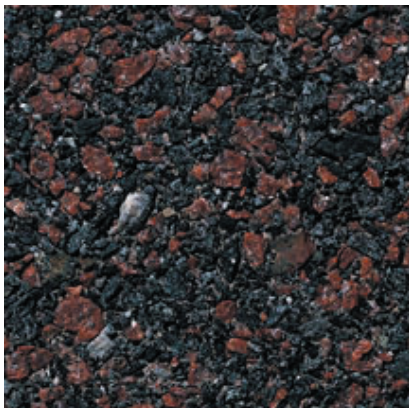

## 495

**Color:** Red - Black

**Concrete Color:** Gray

**Texture:** Retarded

**Exposure:** Light

**Description:** Fine Aggregate: 70% - crushed black  
granite, 30% - black granite grit; Coarse Aggregate:  
70% - 1/2 to 1/4 in. red granite, 30% - 1/2 to 1/4 in.  
black granite; Pigment: red



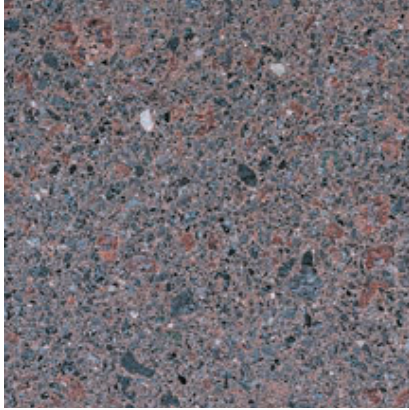

## 496

**Color:** Pink - Grey

**Concrete Color:** Gray

**Texture:** Sandblasted

**Exposure:** Light

**Description:** Fine Aggregate: 70% - crushed black granite, 30% - black granite grit; Coarse Aggregate: 70% - 1/2 to 1/4 in. red granite, 30% - 1/2 to 1/4 in. black granite; Pigment: red



## 497

**Color:** Brown

**Concrete Color:** Gray

**Texture:** Retarded

**Exposure:** Medium

**Description:** Fine Aggregate: reddish brown concrete sand; Coarse Aggregate: 3/8 to 1/8 in. reddish brown river gravel; Pigment: brown



## 498

**Color:** Brown

**Concrete Color:** Gray

**Texture:** Acid Etched

**Exposure:** Light

**Description:** Fine Aggregate: reddish brown concrete sand; Coarse Aggregate: 3/8 to 1/8 in. reddish brown river gravel; Pigment: brown

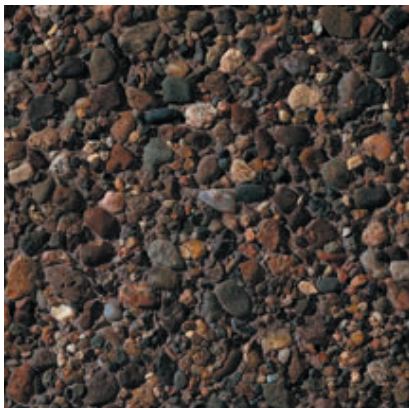

## 499

**Color:** Brown

**Concrete Color:** Gray

**Texture:** Retarded

**Exposure:** Medium

**Description:** Fine Aggregate: red/black river sand; Coarse Aggregate: 3/8 to 1/8 in. red/black river gravel; Pigment: red

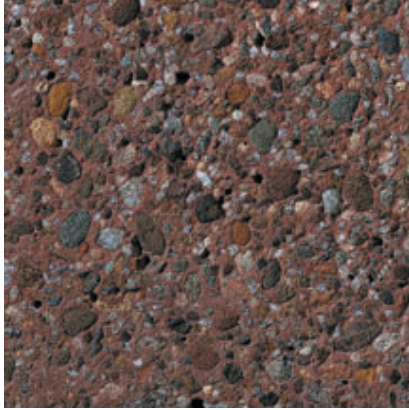

## 500

**Color:** Brown

**Concrete Color:** Gray

**Texture:** Sandblasted

**Exposure:** Medium

**Description:** Fine Aggregate: red/black river sand;  
Coarse Aggregate: 3/8 to 1/8 in. red/black river gravel;  
Pigment: red



## 501

**Color:** Red

**Concrete Color:** Gray

**Texture:** Retarded

**Exposure:** Medium

**Description:** Fine Aggregate: reddish brown masonry  
sand; Coarse Aggregate: 80% - 5/8 to 9/32 in. red  
granite, 20% - 9/32 to 1/8 in. black granite; Pigment: red



## 502

**Color:** Red

**Concrete Color:** Gray

**Texture:** Sandblasted

**Exposure:** Medium

**Description:** Fine Aggregate: reddish brown masonry  
sand; Coarse Aggregate: 80% - 5/8 to 9/32 in. red  
granite, 20% - 9/32 to 1/8 in. black granite; Pigment: red



## 503

**Color:** Red

**Concrete Color:** Gray

**Texture:** Retarded

**Exposure:** Deep

**Description:** Fine Aggregate: crushed red granite;  
Coarse Aggregate: 1/2 to 1/4 in. red granite; Pigment:  
red





## 504

**Color:** Red

**Concrete Color:** Gray

**Texture:** Sandblasted

**Exposure:** Medium

**Description:** Fine Aggregate: crushed red granite;  
Coarse Aggregate: 1/2 to 1/4 in. red granite; Pigment:  
red



## 505

**Color:** Grey

**Concrete Color:** White

**Texture:** Retarded

**Exposure:** Medium

**Description:** Fine Aggregate: crushed gray granite;  
Coarse Aggregate: 9/16 to 3/16 in. gray granite;  
Pigment: black

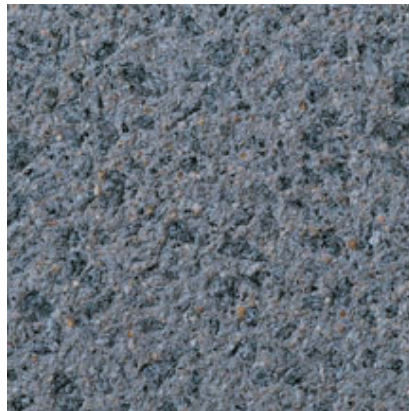

## 506

**Color:** Grey

**Concrete Color:** White

**Texture:** Sandblasted

**Exposure:** Medium

**Description:** Fine Aggregate: crushed gray granite;  
Coarse Aggregate: 9/16 to 3/16 in. gray granite;  
Pigment: black



## 507

**Color:** Grey

**Concrete Color:** Gray

**Texture:** Retarded

**Exposure:** Light

**Description:** Fine Aggregate: crushed gray granite;  
Coarse Aggregate: 3/8 to 1/4 in. gray granite



## 508

**Color:** Grey

**Concrete Color:** Gray

**Texture:** Sandblasted

**Exposure:** Medium

**Description:** Fine Aggregate: crushed gray granite;  
Coarse Aggregate: 3/8 to 1/4 in. gray granite



## 509

**Color:** Grey

**Concrete Color:** White

**Texture:** Retarded

**Exposure:** Medium

**Description:** Fine Aggregate: crushed gray granite;  
Coarse Aggregate: 3/8 to 1/8 in. gray granite; Pigment:  
yellow



## 510

**Color:** Grey

**Concrete Color:** White

**Texture:** Sandblasted

**Exposure:** Medium

**Description:** Fine Aggregate: crushed gray granite;  
Coarse Aggregate: 3/8 to 1/8 in. gray granite; Pigment:  
yellow



## 511

**Color:** Grey

**Concrete Color:** Gray

**Texture:** Retarded

**Exposure:** Light

**Description:** Fine Aggregate: crushed gray granite;  
Coarse Aggregate: 9/32 to 1/8 in. gray granite





## 512

**Color:** Grey

**Concrete Color:** Gray

**Texture:** Acid Etched

**Exposure:** Light

**Description:** Fine Aggregate: crushed gray granite;  
Coarse Aggregate: 9/32 to 1/8 in. gray granite

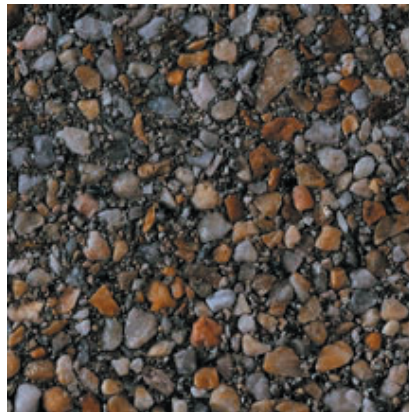

## 513

**Color:** Brown

**Concrete Color:** Gray

**Texture:** Retarded

**Exposure:** Medium

**Description:** Fine Aggregate: crushed gray granite;  
Coarse Aggregate: 1/2 to 1/4 in. amber quartz



## 514

**Color:** Grey

**Concrete Color:** Gray

**Texture:** Sandblasted

**Exposure:** Medium

**Description:** Fine Aggregate: crushed gray granite;  
Coarse Aggregate: 1/2 to 1/4 in. amber quartz

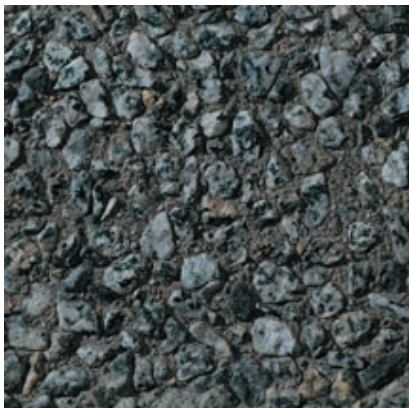

## 515

**Color:** Grey

**Concrete Color:** Gray

**Texture:** Retarded

**Exposure:** Medium

**Description:** Fine Aggregate: crushed gray granite;  
Coarse Aggregate: 1/2 to 3/8 in. gray granite

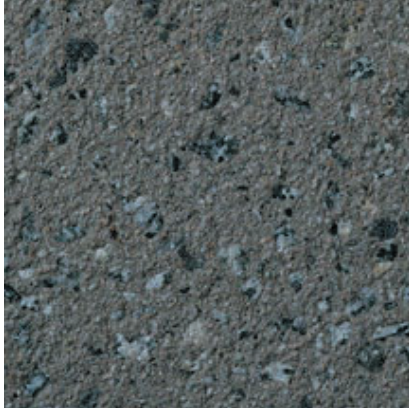

## 516

**Color:** Grey

**Concrete Color:** Gray

**Texture:** Sandblasted

**Exposure:** Light

**Description:** Fine Aggregate: crushed gray granite;  
Coarse Aggregate: 1/2 to 3/8 in. gray granite



## 517

**Color:** Brown

**Concrete Color:** 50% - Antique White; 50% - Gray

**Texture:** Retarded

**Exposure:** Medium

**Description:** Fine Aggregate: crushed buff limestone;  
Coarse Aggregate: 1/2 to 1/4 in. gray limestone

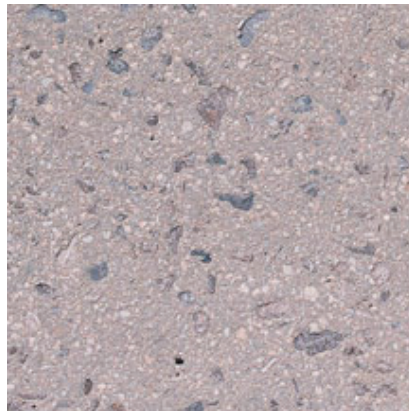

## 518

**Color:** Pink

**Concrete Color:** 50% - Antique White; 50% - Gray

**Texture:** Sandblasted

**Exposure:** Medium

**Description:** Fine Aggregate: crushed buff limestone;  
Coarse Aggregate: 1/2 to 1/4 in. gray limestone



## 519

**Color:** Pink

**Concrete Color:** 50% - White; 50% - Gray

**Texture:** Retarded

**Exposure:** Medium

**Description:** Fine Aggregate: crushed gray granite;  
Coarse Aggregate: 50% - 5/8 to 9/32 in. gray granite,  
50% - 1/2 to 1/8 in. pink/black granite





## 520

**Color:** Grey

**Concrete Color:** 50% - White; 50% - Gray

**Texture:** Sandblasted

**Exposure:** Deep

**Description:** Fine Aggregate: crushed gray granite;  
Coarse Aggregate: 50% - 5/8 to 9/32 in. gray granite,  
50% - 1/2 to 1/8 in. pink/black granite



## 521

**Color:** Brown

**Concrete Color:** Gray

**Texture:** Retarded

**Exposure:** Medium

**Description:** Fine Aggregate: 80% - crushed light  
purple quartzite, 20% - crushed black granite; Coarse  
Aggregate: 3/8 to 1/8 in. light purple quartzite; Pigment:  
black



## 522

**Color:** Grey

**Concrete Color:** Gray

**Texture:** Sandblasted

**Exposure:** Light

**Description:** Fine Aggregate: 80% - crushed light  
purple quartzite, 20% - crushed black granite; Coarse  
Aggregate: 3/8 to 1/8 in. light purple quartzite; Pigment:  
black



## 523

**Color:** Black

**Concrete Color:** White

**Texture:** Retarded

**Exposure:** Medium

**Description:** Fine Aggregate: crushed gray traprock;  
Coarse Aggregate: 1/2 to 1/4 in. gray traprock; Pigment:  
black



## 524

**Color:** Black

**Concrete Color:** White

**Texture:** Sandblasted

**Exposure:** Medium

**Description:** Fine Aggregate: crushed gray traprock;  
Coarse Aggregate: 1/2 to 1/4 in. gray traprock; Pigment:  
black



## 525

**Color:** Pink - Black

**Concrete Color:** White

**Texture:** Retarded

**Exposure:** Deep

**Description:** Fine Aggregate: crushed pink/black  
granite; Coarse Aggregate: 1/2 to 1/4 in. pink/black  
granite; Pigment: brown

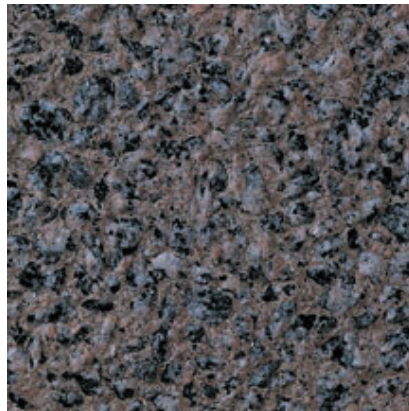

## 526

**Color:** Pink - Black

**Concrete Color:** White

**Texture:** Sandblasted

**Exposure:** Deep

**Description:** Fine Aggregate: crushed pink/black  
granite; Coarse Aggregate: 1/2 to 1/4 in. pink/black  
granite; Pigment: brown

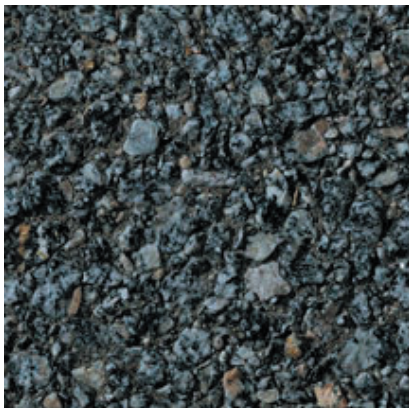

## 527

**Color:** Grey

**Concrete Color:** Gray

**Texture:** Retarded

**Exposure:** Light

**Description:** Fine Aggregate: crushed gray granite;  
Coarse Aggregate: 1/2 to 1/4 in. gray granite





## 528

**Color:** Grey

**Concrete Color:** Gray

**Texture:** Sandblasted

**Exposure:** Medium

**Description:** Fine Aggregate: crushed gray granite;  
Coarse Aggregate: 1/2 to 1/4 in. gray granite

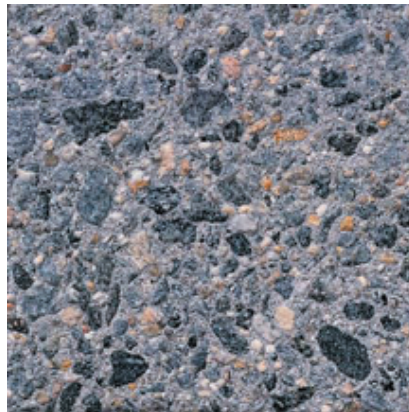

## 529

**Color:** Grey

**Concrete Color:** White

**Texture:** Sandblasted

**Exposure:** Medium

**Description:** Fine Aggregate: White concrete sand;  
Coarse Aggregate: 1/2 to 1/4 in. gray granite; Pigment:  
black



## 530

**Color:** Grey

**Concrete Color:** White

**Texture:** Acid Etched

**Exposure:** Medium

**Description:** Fine Aggregate: White concrete sand;  
Coarse Aggregate: 1/2 to 1/4 in. gray granite; Pigment:  
black

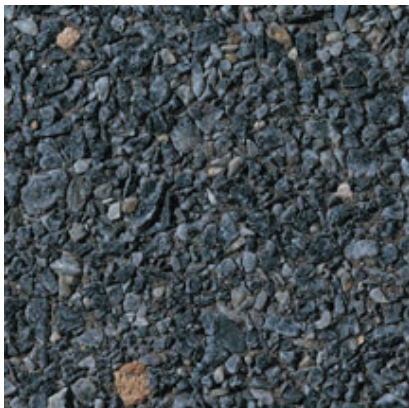

## 531

**Color:** Grey

**Concrete Color:** Gray

**Texture:** Retarded

**Exposure:** Light

**Description:** Fine Aggregate: crushed blue marble;  
Coarse Aggregate: 1/2 to 1/8 in. blue marble



### 532

**Color:** Grey

**Concrete Color:** Gray

**Texture:** Sandblasted

**Exposure:** Light

**Description:** Fine Aggregate: crushed blue marble;  
Coarse Aggregate: 1/2 to 1/8 in. blue marble



### 533

**Color:** Black

**Concrete Color:** Gray

**Texture:** Retarded

**Exposure:** Medium

**Description:** Fine Aggregate: crushed black granite;  
Coarse Aggregate: 1/2 to 1/4 in. black granite

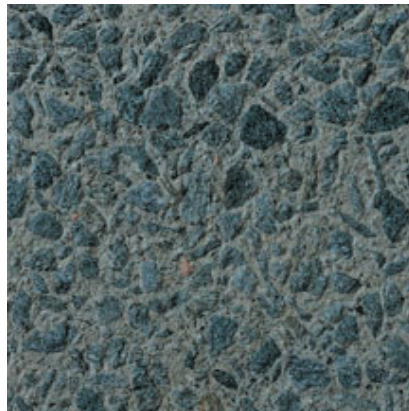

### 534

**Color:** Grey

**Concrete Color:** Gray

**Texture:** Sandblasted

**Exposure:** Light

**Description:** Fine Aggregate: crushed black granite;  
Coarse Aggregate: 1/2 to 1/4 in. black granite



### 535

**Color:** Grey

**Concrete Color:** Gray

**Texture:** Retarded

**Exposure:** Deep

**Description:** Fine Aggregate: crushed gray granite;  
Coarse Aggregate: 1/2 to 3/8 in. gray marble



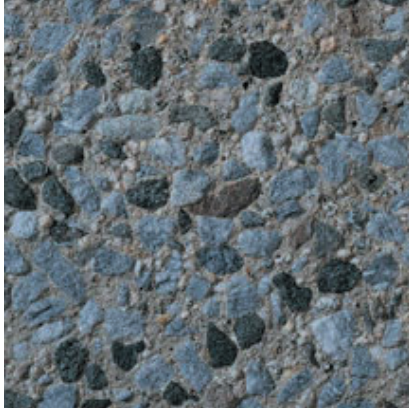

## 536

**Color:** Grey

**Concrete Color:** Gray

**Texture:** Sandblasted

**Exposure:** Deep

**Description:** Fine Aggregate: crushed gray granite;  
Coarse Aggregate: 1/2 to 3/8 in. gray marble



## 537

**Color:** Grey

**Concrete Color:** White

**Texture:** Retarded

**Exposure:** Deep

**Description:** Fine Aggregate: crushed gray granite;  
Coarse Aggregate: 3/4 to 1/2 in. gray granite; Pigment:  
black



## 538

**Color:** Grey

**Concrete Color:** White

**Texture:** Acid Etched

**Exposure:** Deep

**Description:** Fine Aggregate: crushed gray granite;  
Coarse Aggregate: 3/4 to 1/2 in. gray granite; Pigment:  
black

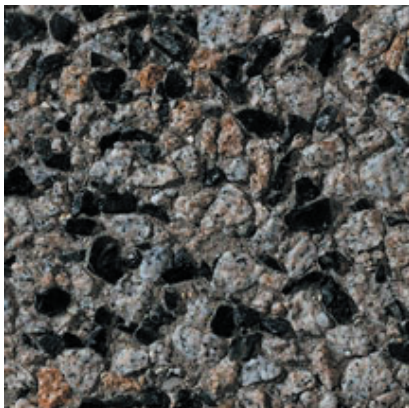

## 539

**Color:** Black - Grey

**Concrete Color:** Gray

**Texture:** Retarded

**Exposure:** Medium

**Description:** Fine Aggregate: crushed gray granite;  
Coarse Aggregate: 75% - 5/8 to 9/32 in. gray granite,  
25% - 5/8 to 9/32 in. black granite



## 540

**Color:** Black - Grey

**Concrete Color:** Gray

**Texture:** Sandblasted

**Exposure:** Medium

**Description:** Fine Aggregate: crushed gray granite;  
Coarse Aggregate: 75% - 5/8 to 9/32 in. gray granite,  
25% - 5/8 to 9/32 in. black granite

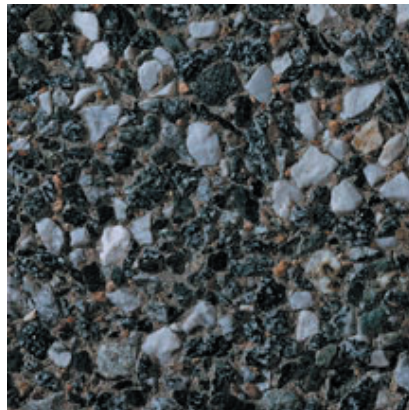

## 541

**Color:** Black - White

**Concrete Color:** 50% - White; 50% - Gray

**Texture:** Retarded

**Exposure:** Medium

**Description:** Fine Aggregate: reddish brown concrete  
sand; Coarse Aggregate: 75% - 1/2 to 1/4 in. gray  
granite, 25% - 1/2 to 3/8 in. White marble

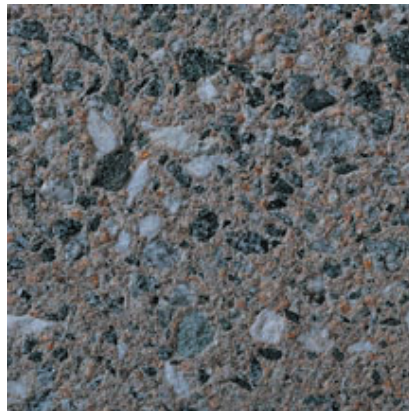

## 542

**Color:** Grey

**Concrete Color:** 50% - White; 50% - Gray

**Texture:** Sandblasted

**Exposure:** Medium

**Description:** Fine Aggregate: reddish brown concrete  
sand; Coarse Aggregate: 75% - 1/2 to 1/4 in. gray  
granite, 25% - 1/2 to 3/8 in. White marble



## 543

**Color:** Grey

**Concrete Color:** Gray

**Texture:** Retarded

**Exposure:** Medium

**Description:** Fine Aggregate: crushed gray granite;  
Coarse Aggregate: 1/2 to 1/4 in. gray granite





## **544**

**Color:** Grey

**Concrete Color:** Gray

**Texture:** Sandblasted

**Exposure:** Medium

**Description:** Fine Aggregate: crushed gray granite;  
Coarse Aggregate: 1/2 to 1/4 in. gray granite



## **545A**

**Color:** Black

**Concrete Color:** Gray

**Texture:** Retarded

**Exposure:** Medium

**Description:** Fine Aggregate: crushed black granite;  
Coarse Aggregate: 1/2 to 1/4 in. black granite; Pigment:  
black

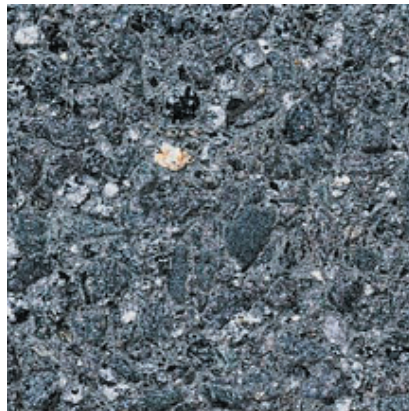

## **545B**

**Color:** Grey

**Concrete Color:** Gray

**Texture:** Sandblasted

**Exposure:** Medium

**Description:** Fine Aggregate: crushed black granite;  
Coarse Aggregate: 1/2 to 1/4 in. black granite; Pigment:  
black



## **545C**

**Color:** Grey

**Concrete Color:** Gray

**Texture:** Acid Etched

**Exposure:** Medium

**Description:** Fine Aggregate: crushed black granite;  
Coarse Aggregate: 1/2 to 1/4 in. black granite; Pigment:  
black

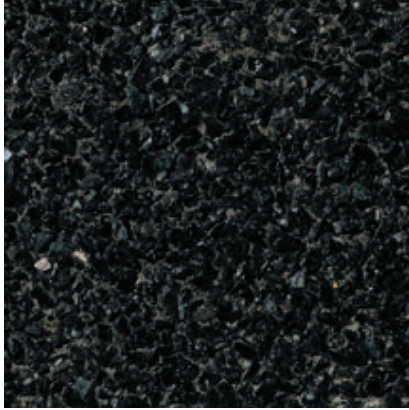

## 546

**Color:** Black

**Concrete Color:** Gray

**Texture:** Retarded

**Exposure:** Light

**Description:** Fine Aggregate: crushed black granite;  
Coarse Aggregate: 9/32 to 1/8 in. black granite



## 547

**Color:** Grey

**Concrete Color:** Gray

**Texture:** Sandblasted

**Exposure:** Light

**Description:** Fine Aggregate: crushed black granite;  
Coarse Aggregate: 9/32 to 1/8 in. black granite



## 548

**Color:** Black

**Concrete Color:** Gray

**Texture:** Retarded

**Exposure:** Medium

**Description:** Fine Aggregate: crushed black granite;  
Coarse Aggregate: 1/2 to 1/4 in. black granite; Pigment:  
black

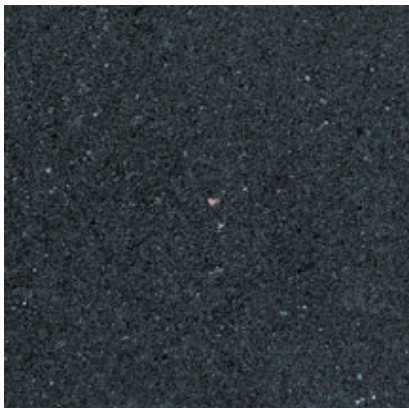

## 549

**Color:** Black

**Concrete Color:** Gray

**Texture:** Acid Etched

**Exposure:** Medium

**Description:** Fine Aggregate: crushed black granite;  
Coarse Aggregate: 1/2 to 1/4 in. black granite; Pigment:  
black





## 550

**Color:** Black - Grey

**Concrete Color:** Gray

**Finish:** Sand Embedment

**Description:** Fine Aggregate: reddish brown concrete sand; Coarse Aggregate: 4 to 2 in. black/gray varigated granite



## 551

**Color:** Multicolored

**Concrete Color:** Gray

**Finish:** Sand Embedment

**Description:** Fine Aggregate: reddish brown concrete sand; Coarse Aggregate: 1- to 1 in. multicolored river gravel; Pigment: yellow



## 552

**Color:** Multicolored

**Concrete Color:** Gray

**Finish:** Sand Embedment

**Description:** Fine Aggregate: reddish brown concrete sand; Coarse Aggregate: 1- to in. reddish brown river gravel; Pigment: yellow



## 553

**Color:** Pink

**Concrete Color:** White

**Finish:** Sand Embedment

**Description:** Fine Aggregate: crushed rose quartz; Coarse Aggregate: 4 to 2 in. rose quartz; Pigment: red



## 554

**Color:** Green

**Concrete Color:** Gray

**Finish:** Sand Embedment

**Description:** Fine Aggregate: reddish brown concrete sand; Coarse Aggregate: 4 to 2 in. green quartzite



## 555

**Color:** Brown

**Concrete Color:** White

**Finish:** Sand Embedment

**Description:** Fine Aggregate: reddish brown concrete sand; Coarse Aggregate: 4 to 2 in. sandstone; Pigment: red

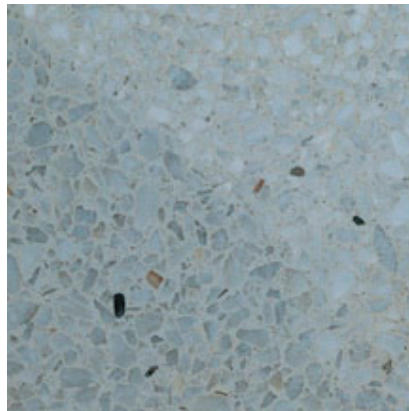

## 556

**Color:** White

**Concrete Color:** White

**Finish:** Polished

**Description:** Fine Aggregate: crushed White marble; Coarse Aggregate: 65% - 5/8 to 9/32 in. White marble, 35% - 3/8 in. White marble

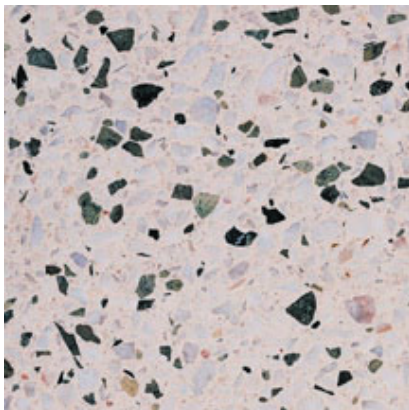

## 557

**Color:** Multicolored

**Concrete Color:** White

**Finish:** Polished

**Description:** Fine Aggregate: crushed White quartz; Coarse Aggregate: 75% - 1/2 to 1/8 in. White quartz, 25% - 1/2 to 1/8 in. green marble



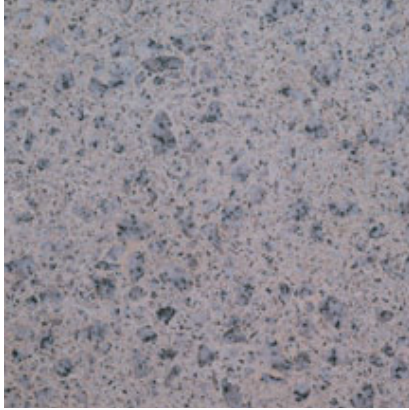

## 558

**Color:** Grey

**Concrete Color:** White

**Finish:** Polished

**Description:** Fine Aggregate: crushed White granite;  
Coarse Aggregate: 5/8 to 3/32 in. White granite

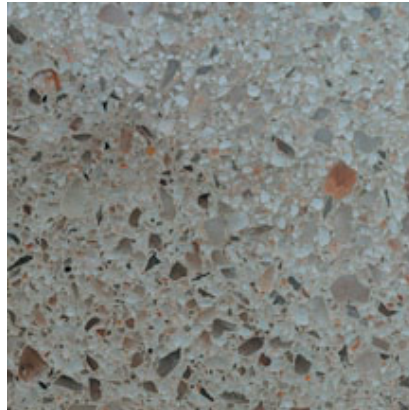

## 559

**Color:** Pink

**Concrete Color:** White

**Finish:** Polished

**Description:** Fine Aggregate: crushed flamingo quartz;  
Coarse Aggregate: 5/8 to 1/8 in. flamingo quartz

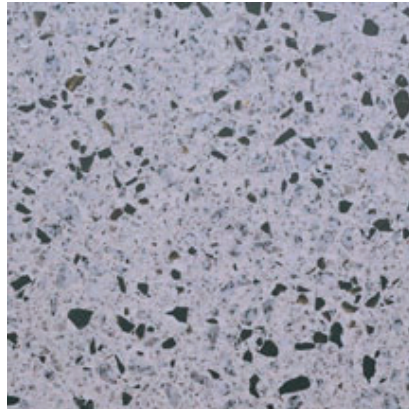

## 560

**Color:** Black - White

**Concrete Color:** White

**Finish:** Polished

**Description:** Fine Aggregate: crushed White granite;  
Coarse Aggregate: 80% - 5/8 to 3/32 in. White granite,  
20% - 5/8 to 1/8 in. black granite

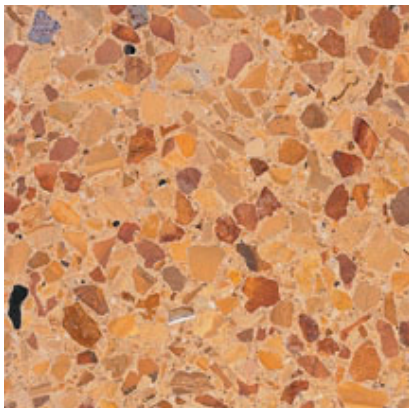

## 561

**Color:** Buff/Tan

**Concrete Color:** White

**Finish:** Polished

**Description:** Fine Aggregate: buff masonry sand;  
Coarse Aggregate: 50% - 3/4 to 3/8 in. buff limestone,  
50% - 3/4 to 3/8 in. brownish red limestone; Pigment:  
buff

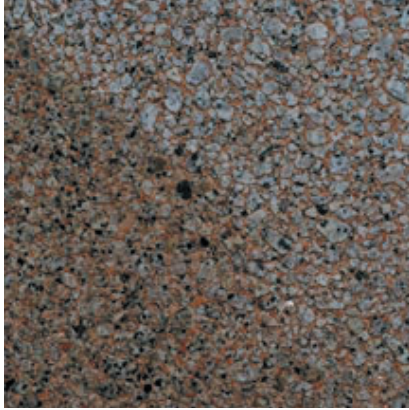

## 562

**Color:** Grey

**Concrete Color:** White

**Finish:** Polished

**Texture:** Acid Etched

**Description:** Fine Aggregate: crushed pink feldspar;  
Coarse Aggregate: 7/16 to 1/4 in. pink granite; Pigment:  
50% - buff; 50% - brown

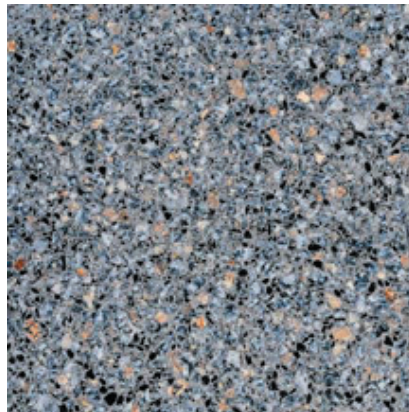

## 563

**Color:** Grey

**Concrete Color:** White

**Finish:** Polished

**Description:** Fine Aggregate: crushed black granite;  
Coarse Aggregate: 3/8 to 1/8 in. black granite; Pigment:  
gray



## 564

**Color:** Red

**Concrete Color:** Gray

**Finish:** Polished

**Texture:** Acid Etched

**Description:** Fine Aggregate: crushed red granite;  
Coarse Aggregate: 5/8 to 9/32 in. red granite; Pigment:  
red



## 565

**Color:** Red

**Concrete Color:** Gray

**Finish:** Polished

**Description:** Fine Aggregate: crushed red granite;  
Coarse Aggregate: 5/8 to 1/8 in. red granite; Pigment:  
tannish red



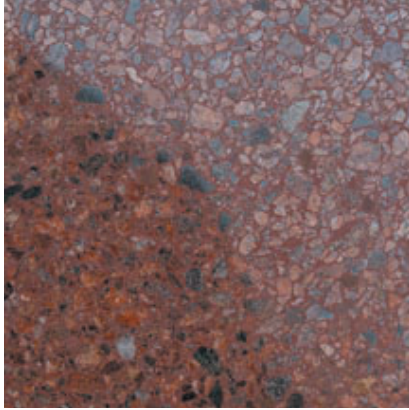

## 566

**Color:** Red

**Concrete Color:** Gray

**Finish:** Polished

**Description:** Finish Aggregate: crushed red granite;  
Coarse Aggregate: 5/8 to 1/8 in. red granite; Pigment:  
tannish pink

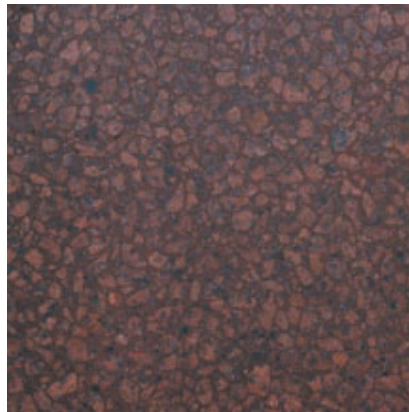

## 567

**Color:** Red

**Concrete Color:** Gray

**Finish:** Polished

**Description:** Fine Aggregate: crushed black granite;  
Coarse Aggregate: 1/2 to 3/8 in. red granite; Pigment:  
50% - brown; 50% - orange/red

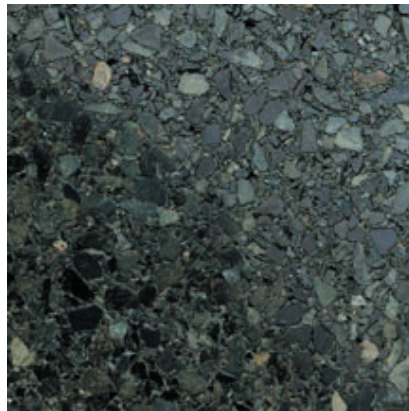

## 568

**Color:** Green

**Concrete Color:** White

**Finish:** Polished

**Description:** Fine Aggregate: crushed green marble;  
Coarse Aggregate: 1/2 to 1/8 in. green marble; Pigment:  
90% - green; 10% - black

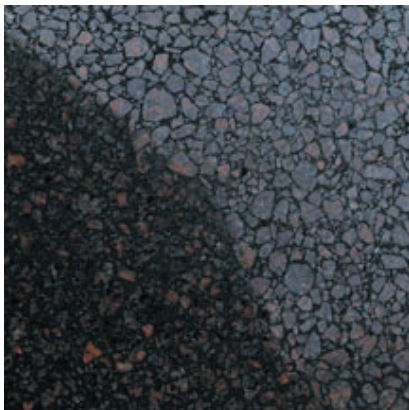

## 569

**Color:** Red

**Concrete Color:** Gray

**Finish:** Polished

**Description:** Fine Aggregate: crushed mahogany  
granite; Coarse Aggregate: 5/8 to 1/8 in. mahogany  
granite; Pigment: dark gray

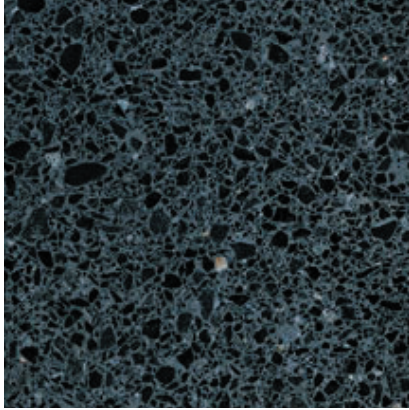

## 570

**Color:** Black

**Concrete Color:** gray

**Finish:** Polished

**Description:** Fine Aggregate: crushed black granite;  
Coarse Aggregate: 3/8 to 1/8 in. black granite; Pigment:  
black



## 571

**Color:** Brown

**Concrete Color:** White

**Finish:** Striated

**Description:** Fine Aggregate: reddish brown concrete  
sand; Coarse Aggregate: 3/8 to 1/8 in. reddish brown  
river gravel; Pigment: brown



## 572

**Color:** Grey

**Concrete Color:** White

**Finish:** 1/2 in. Fin

**Description:** Fine Aggregate: crushed gray granite;  
Coarse Aggregate: 1/2 to 1/4 in. gray granite



## 573

**Color:** Grey

**Concrete Color:** White

**Finish:** Tapered Fin

**Description:** Fine Aggregate: 70% - crushed White  
marble, 30% - crushed black granite; Coarse Aggregate:  
5/8 to 9/32 in. White marble; Pigment: black





## 574

**Color:** Red

**Concrete Color:** White

**Finish:** Fractured Fin

**Description:** Fine Aggregate: reddish brown concrete sand; Coarse Aggregate: 3/8 to 1/8 in. reddish brown river gravel; Pigment: red



## 575

**Color:** Brown

**Concrete Color:** White

**Finish:** Fine Stone Rib

**Description:** Fine Aggregate: reddish brown concrete sand, Coarse Aggregate: 3/8 to 1/8 in. reddish brown river gravel; Pigment: yellow

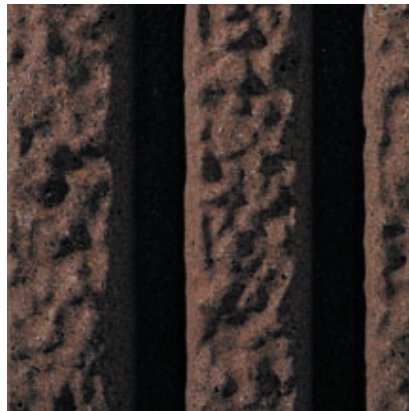

## 576

**Color:** Brown

**Concrete Color:** Gray

**Finish:** Broken Rock Rib

**Description:** Fine Aggregate: 50% - reddish brown masonry sand, 50% - crushed red granite; Coarse Aggregate: 1/2 to 3/8 in. red granite; Pigment: red

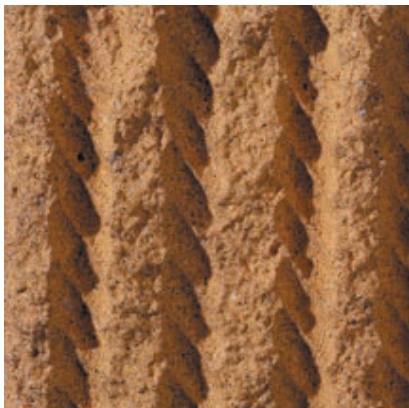

## 577

**Color:** Yellow

**Concrete Color:** White

**Finish:** Standard Fractured Rope

**Description:** Fine Aggregate: reddish brown concrete sand; Coarse Aggregate: 3/8 to 1/8 in. reddish brown river gravel; Pigment: yellow



## 578

**Color:** White

**Concrete Color:** White

**Finish:** Simulated Bushhammer

**Description:** Fine Aggregate: crushed White marble;  
Coarse Aggregate: 5/8 to 9/32 in. White marble



## 579

**Color:** Yellow

**Concrete Color:** White

**Finish:** Bushhammered Rib

**Description:** Fine Aggregate: crushed yellow marble;  
Coarse Aggregate: 5/8 to 9/32 in. yellow marble



## 580

**Color:** Yellow

**Concrete Color:** White

**Finish:** Hammered Rib

**Description:** Fine Aggregate: crushed yellow marble;  
Coarse Aggregate: 5/8 to 9/32 in. yellow marble



## 581

**Color:** Grey

**Concrete Color:** Gray

**Finish:** Extra Rough Sawn

**Description:** Fine Aggregate: reddish brown concrete sand;  
Coarse Aggregate: 3/8 to 1/8 in. reddish brown river gravel;  
Pigment: red





## 582

**Color:** Grey

**Concrete Color:** White

**Finish:** Random Grooved Barn Board

**Description:** Fine Aggregate: crushed gray granite;  
Coarse Aggregate: 1/2 to 1/4 in. gray granite; Pigment:  
black



## 583

**Color:** Brown

**Concrete Color:** Gray

**Finish:** Cedar Stake

**Description:** Fine Aggregate: reddish brown concrete  
sand; Coarse Aggregate: 3/8 to 1/8 in. reddish brown  
river gravel; Pigment: brown



## 584

**Color:** Brown

**Concrete Color:** White

**Finish:** Stucco

**Description:** Fine Aggregate: reddish brown concrete  
sand; Coarse Aggregate: 3/8 to 1/8 in. reddish brown  
river gravel; Pigment: brown



## 585

**Color:** Grey

**Concrete Color:** Gray

**Finish:** Stone Ground Fractured Granite

**Description:** Fine Aggregate: reddish brown concrete  
sand; Coarse Aggregate: 3/8 to 1/8 in. reddish brown  
river gravel; Pigment: red



## 586

**Color:** Grey

**Concrete Color:** Gray

**Finish:** Simulated Bushhammer

**Description:** Fine Aggregate: reddish brown concrete sand; Coarse Aggregate: 3/8 to 1/8 in. reddish brown river gravel



## 587

**Color:** Red

**Concrete Color:** Gray

**Finish:** Split Face Block

**Description:** Fine Aggregate: crushed gray granite; Coarse Aggregate: 5/8 to 9/32 in. red granite; Pigment: yellow

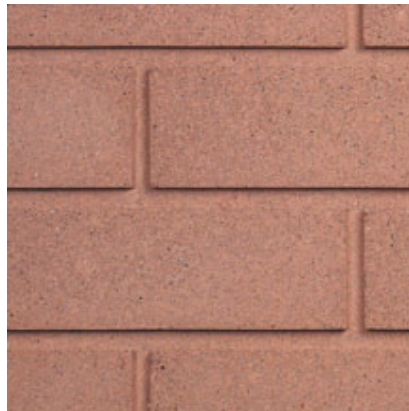

## 588

**Color:** Red

**Concrete Color:** White

**Finish:** Simulated Brick

**Texture:** Acid Etched

**Exposure:** Light

**Description:** Fine Aggregate: reddish brown concrete sand ; Coarse Aggregate: 3/8 in. reddish brown river gravel; Pigment: buff



## 589

**Color:** Red

**Concrete Color:** Gray

**Finish:** Old Brick

**Description:** Fine Aggregate: reddish brown concrete sand; Coarse Aggregate: 3/8 to 1/8 in. reddish brown river gravel; Pigment: red





## 590

**Color:** Black

**Concrete Color:** White

**Finish:** Split Face Rock

**Description:** Fine Aggregate: reddish brown concrete sand; Coarse Aggregate: 3/8 to 1/8 in. reddish brown river gravel ; Pigment: black

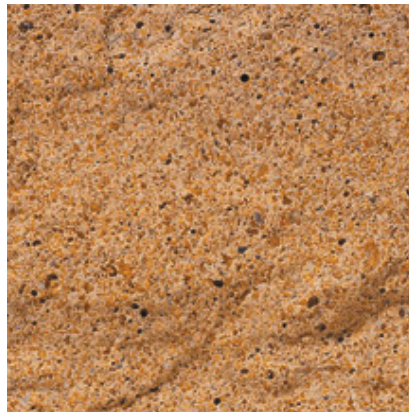

## 591

**Color:** Yellow

**Concrete Color:** White

**Finish:** Split Face Rock

**Texture:** Acid Etched

**Exposure:** Deep

**Description:** Fine Aggregate: crushed brown marble; Coarse Aggregate: 50% - 1/4 to 1/8 in. brown marble



## 592

**Color:** Yellow

**Concrete Color:** White

**Finish:** Split Face Rock

**Texture:** Acid Etched

**Exposure:** Light

**Description:** Fine Aggregate: crushed brown marble; Coarse Aggregate: 50% - 1/4 to 1/8 in. brown marble, 50% - 3/8 to 5/16 in. brown marble



## 593

**Color:** Grey

**Concrete Color:** Gray

**Finish:** Split Face Rock

**Texture:** Acid Etched

**Exposure:** Light

**Description:** Fine Aggregate: 50% - crushed gray granite, 50% - crushed purple quartzite; Coarse Aggregate: 3/8 to 1/8 in. purple quartzite; Pigment: maroon

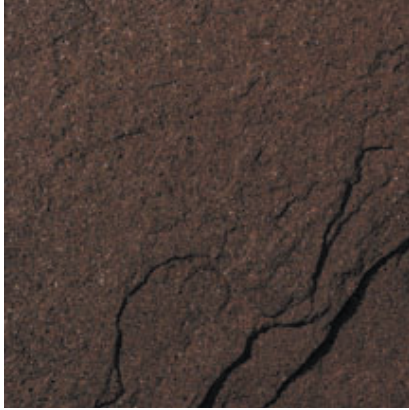

## 594

**Color:** Red

**Concrete Color:** Gray

**Finish:** Flagstone

**Description:** Fine Aggregate: reddish brown concrete sand; Coarse Aggregate: 3/8 to 1/8 in. reddish brown river gravel ; Pigment: red

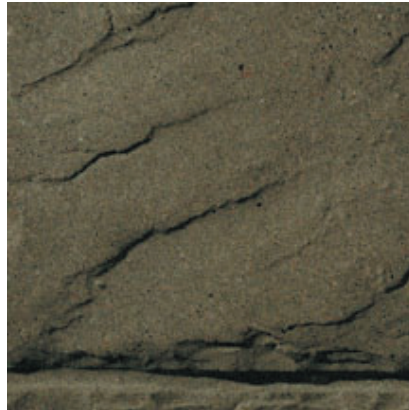

## 595

**Color:** Brown

**Concrete Color:** White

**Finish:** Ashlar Stone

**Description:** Fine Aggregate: reddish brown concrete sand; Coarse Aggregate: 3/8 to 1/8 in. reddish brown river gravel; Pigment: brown